L'AMI

1952

L'AMI

1952

FATHER COACH TEACHER

Dedicated to–

You, who have put in four years at G.F.C. as teacher and coach;

You, whose patience is exceeded by no one on the athletic field because you realize the potentialities of your boys;

You, whose life is an example of what you teach the players, you're a do-er instead of a say-er;

You, who has taken the athletic department from very deep in the red and very ably put it back on its feet again so that it is now showing a profit;

You, GEORGE BALES, athletic department head, for raising G.F.C. in the estimation of outsiders by turning out winning ball teams, Christian players and Christian coaches to help guide the future students of our college, and for your outstanding achievements in your department we dedicate this 1952 L'AMI.

15361

Q
378.795
G29R

Administration

WOOD-MAR HALL

OUR PRESIDENT

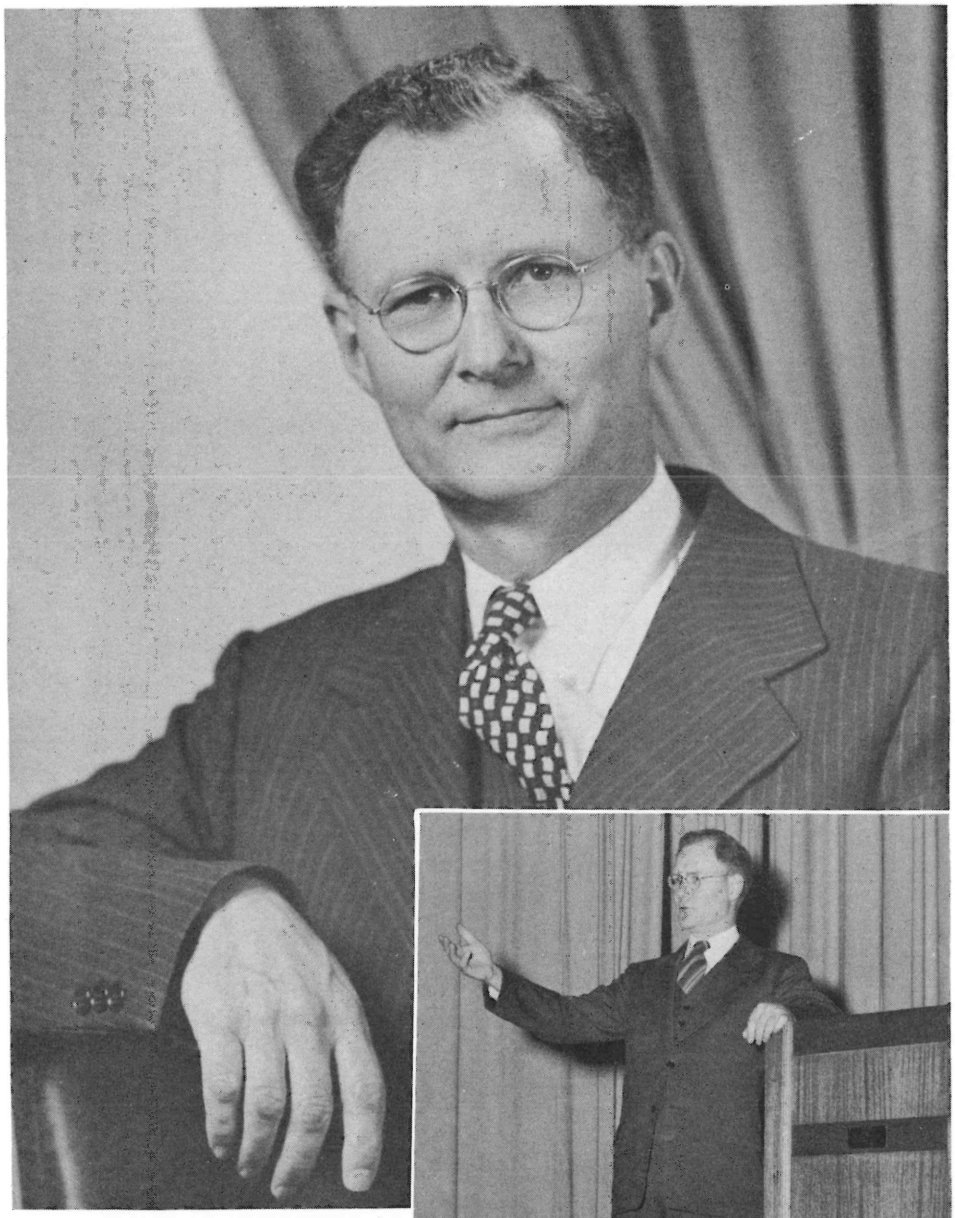

DR. PAUL E. PARKER

CHRISTIAN character and leadership are so badly needed today as the salt of the earth and as eyes to the blind. Our world cries out with suffering from its materialistic worship. Great institutions have ever been produced by great sacrifice and vision in order to bless a needy world. George Fox College faithfully serves the church and nation for its sixty-first year. Across the centuries students have gone from these halls greatly enriched in their lives and with their capacities for service greatly increased.

Today only private education is free to be Christian education. Let us see the rebirth of a spirit of righteousness not only as a wall against collectivism but as a crusade worthy the true servants of our Lord and Master Christ Jesus.

Faithfully yours,

Paul E. Parker

DEANS

DONALD McNICHOLS
M.A.
Associate Professor of English
Dean of the College
Acting Dean of Men
A.S.B. Advisor

As this year comes to a close, we remember and appreciate Dean McNichols for his untiring efforts toward accreditation—personal interest in each student—scholarly teaching—genuine Christian living—vital faith in George Fox College.

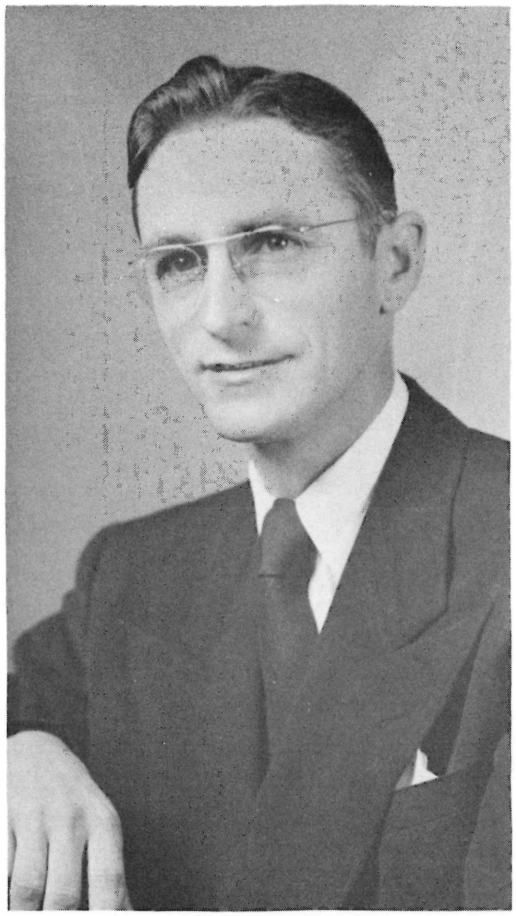

HELEN WILLCUTS
M.H.E.
Assistant Professor of Home Economics
Dean of Women
Matron of Kanyon Hall
Dining Hall Hostess

Concluding her first year as Dean of Women, is Helen Willcuts, Assistant Professor of Home Economics. We have come to appreciate Dean Willcuts for her true and sincere friendship—wise counseling—ready smile and sense of humor—efficient handling of the Home Economics Department.

HOWARD PEARSON
Treasurer

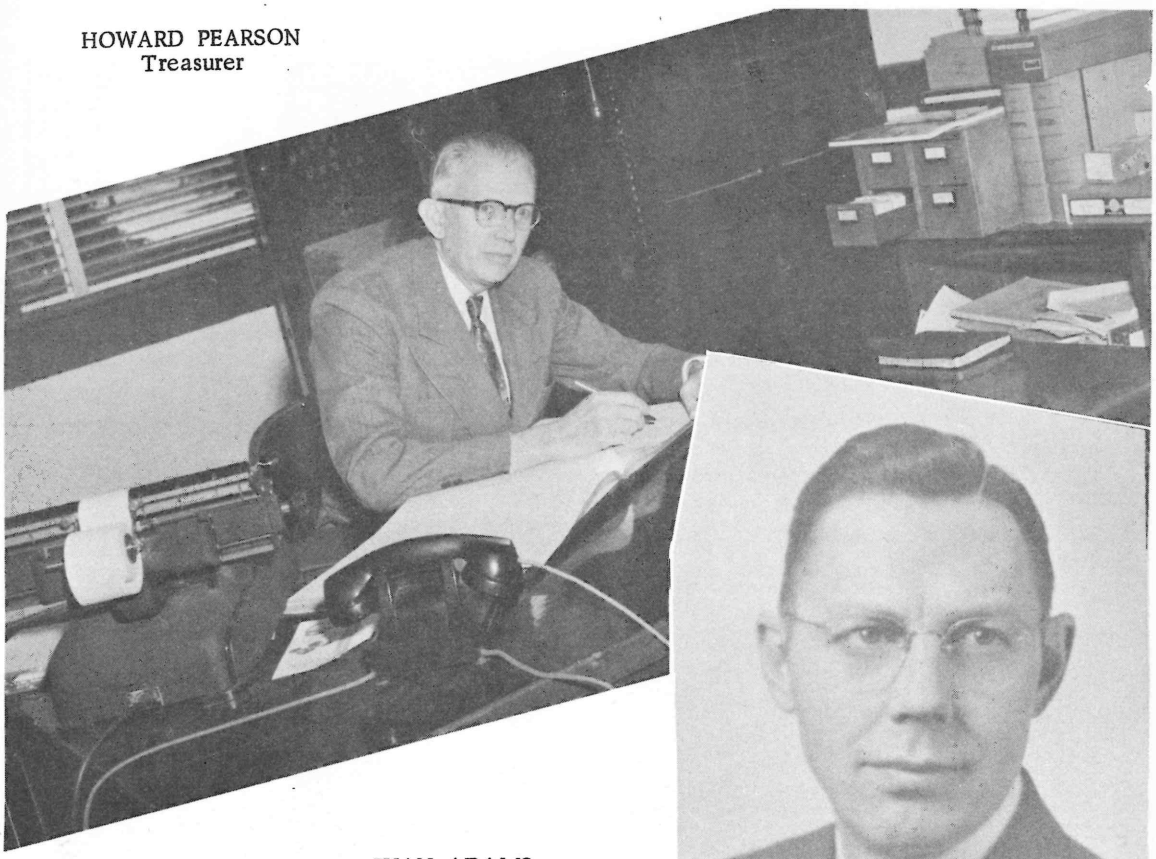

IVAN ADAMS
President, Board of Trustees

HARLOW ANKENY
Publicity Chairman

FACULTY

EULALIA G. PARKER, B.A.
Instructor in Art

OLIVER WEESNER, B.S., R.P.E.
Professor of Mathematics

MARY B. DADE, B.L.S.
Librarian

PAUL McNEELEY, M.Ed.
Assistant Professor of Psychology and Education

ENID BRIGGS, A.B.
Instructor of Girls Physical Education

ROBERT H. JORDAN, M.A.
Assistant Professor of Sociology and Economics

MARY C. SUTTON, M.A.
Professor of Biology and Registrar

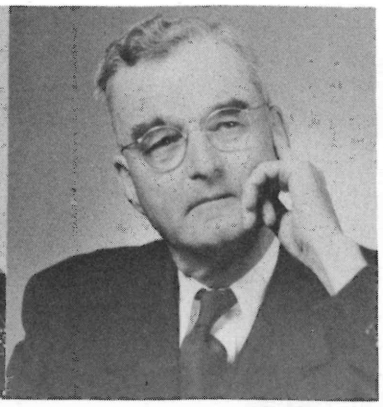

GERVAS A. CAREY, M.A., B.D., D.D.
Professor of Greek

BARBARA JEANNE SILL, A.B.
Instructor in Music

MARVIN BAKER, A.B.
Instructor in Speech and English

RACHEL D. ALDRICH, A.B., B.Mus.
Instructor in Piano

"This book will be due on the sixth . . ."—Mrs. Dade, our friendly librarian.

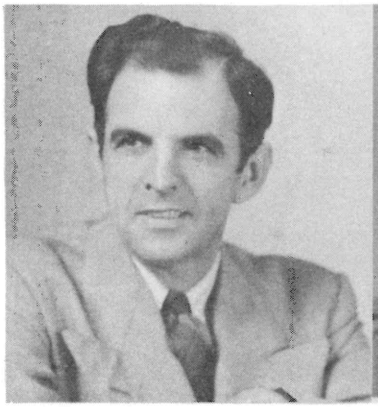

MACKEY W. HILL, B.A.
Instructor in History

LUCY ANDERSON, M.Ed.
Instructor in English and Dramatics

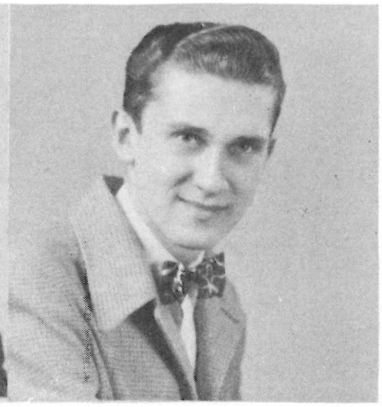

HOWARD A. ROYLE, B.S.
Instructor in Biology and Chemistry

PAUL M. MILLS, Th.M.
Associate Professor of Bible

GEORGE BALES, A.B., Th.B.
Director of Athletics

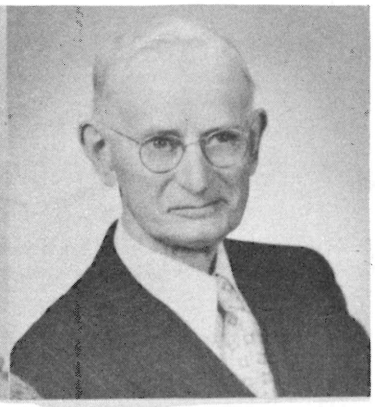

CHARLES C. HAWORTH, B.A.
Assistant Professor in Spanish

GEORGE S. KENNY, Ph.D.
Professor of Physics

LYDIA McNICHOLS, A.B., B.S.
Instructor in Music

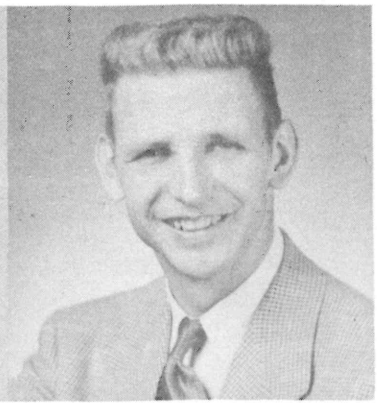

MERRILL DADE, B.S.
Instructor in Biology and Chemistry

JOHN FANKHAUSER
Custodian

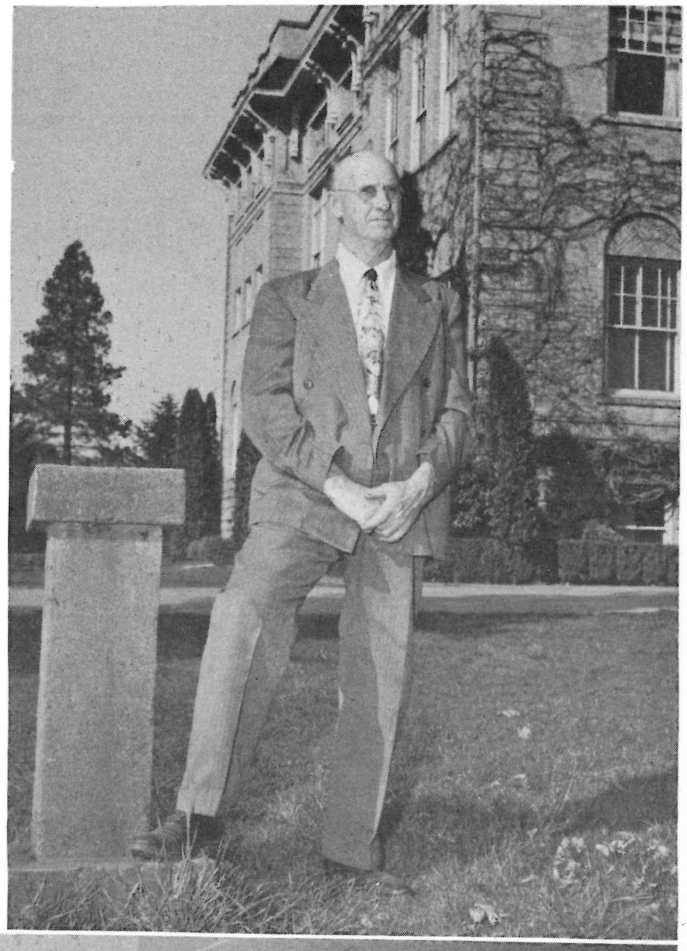

VIOLET BROWN and LEONA WHITE—Cooks

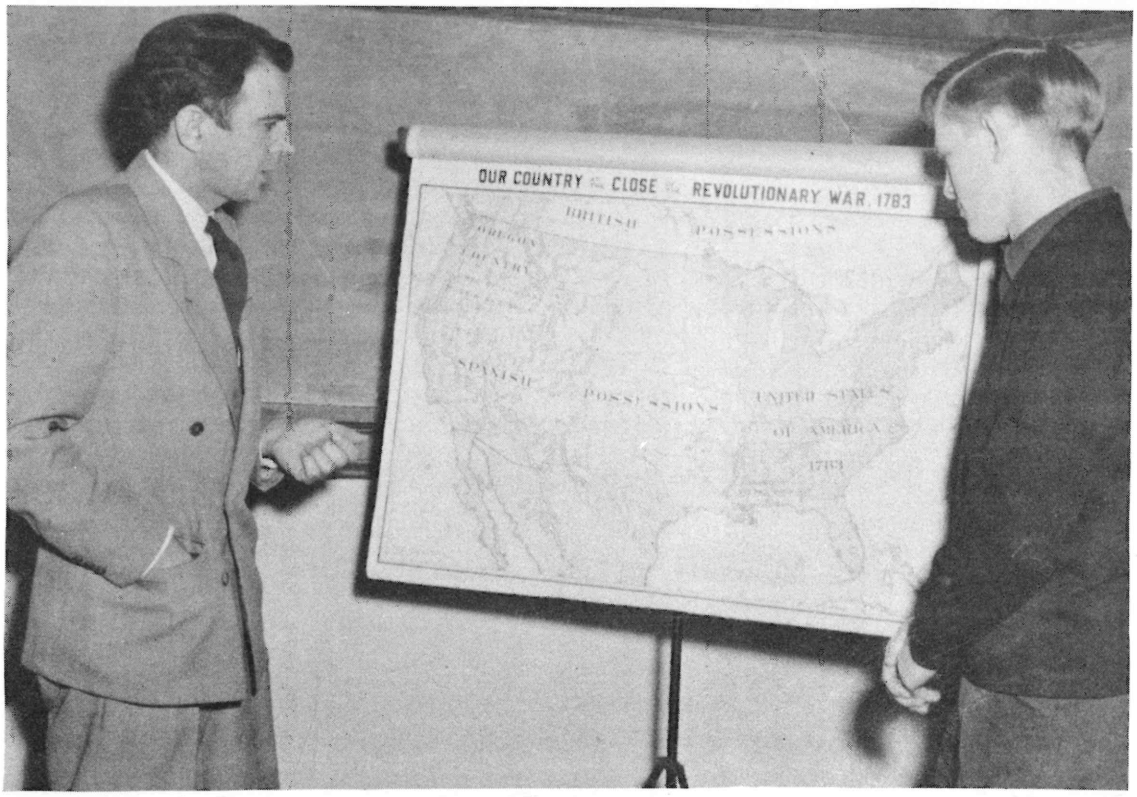

"At this time the United States was forging westward . . ."—Mr. Hill, American History.

"Remember to keep both of your eyes open . . ."—Mr. Royle, Biology Lab.

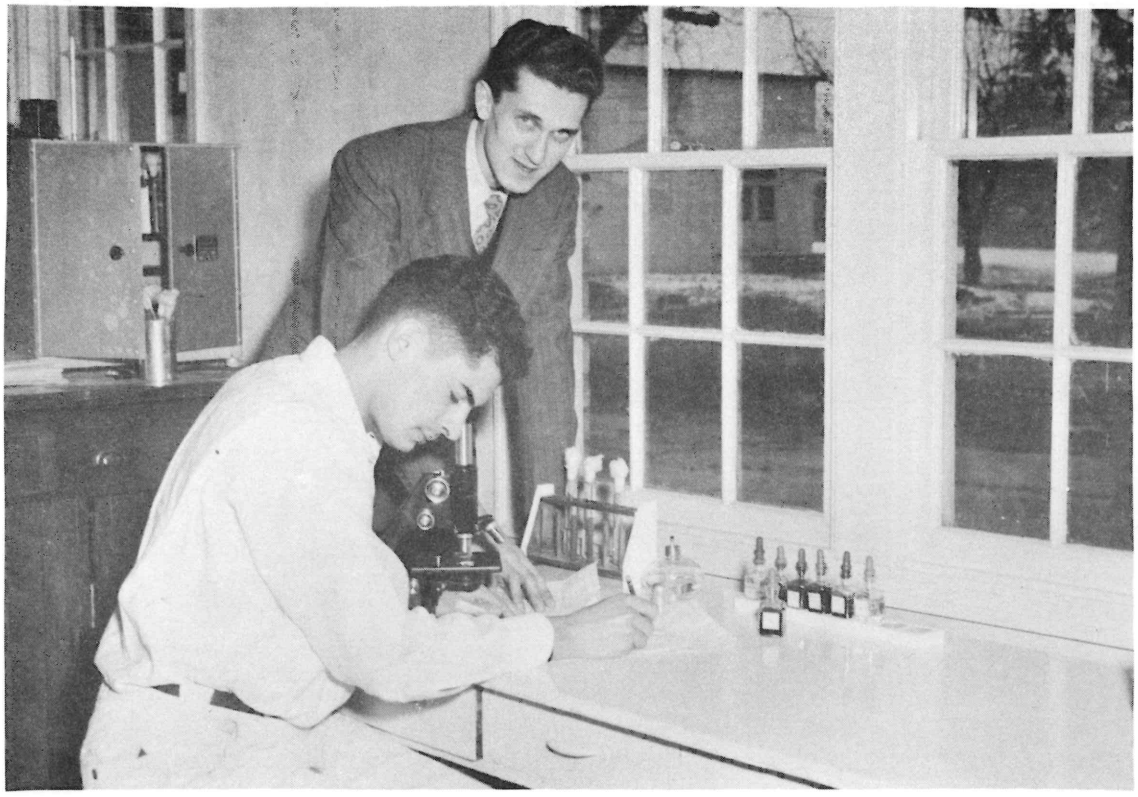

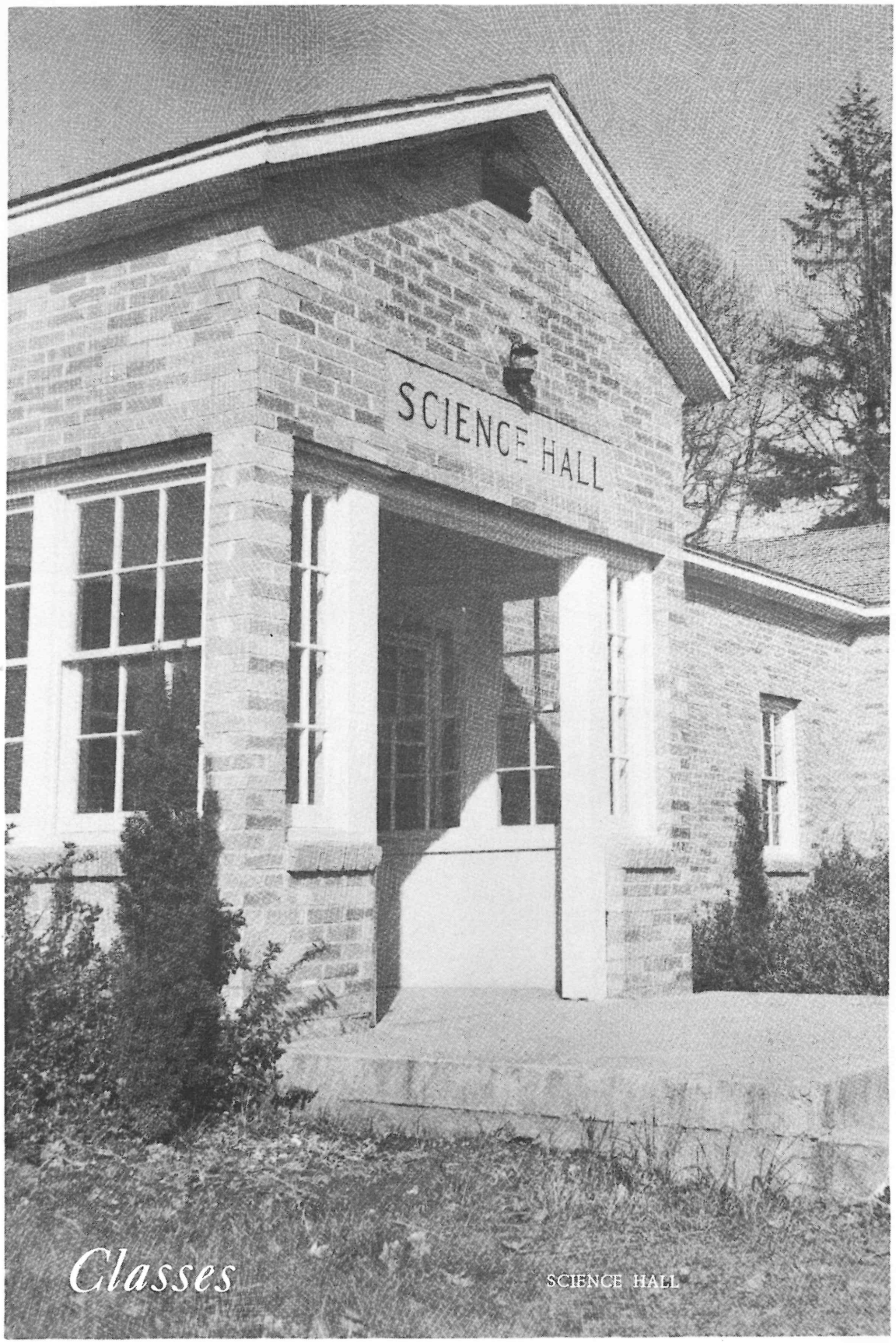

Classes

SCIENCE HALL

SENIORS

BILL FIELD, President; DONNA JEFFERSON, Vice President; DEAN DONALD McNICHOLS, Adviser; GAY FOLEY, Secretary; GERALD LEMMONS, Treasurer.

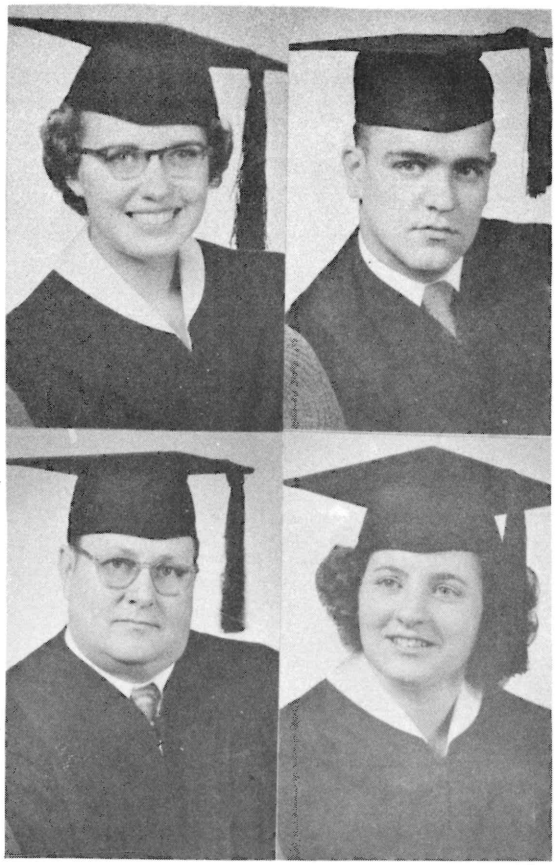

PRISCILLA DOBLE, A.B., English
Newberg, Oregon

WILBUR FIELD, A.B., Bible
Portland, Oregon

RAY FITCH, A.B., Bible
Newberg, Oregon

GAY FOLEY, A.B., English
Kamiah, Idaho

BETHLIN JUDD HARMON, A.B., Music
Portland, Oregon

HOWARD HARMON, A.B., Bible
Tacoma, Washington

BETTY STREET HOCKETT, A.B., English
Portland, Oregon

DONNA JEFFERSON, A.B., English
Bremerton, Washington

GERALD LEMMONS, A.B., Mathematics
Haviland, Kansas

ELVIN R. MARDOCK, B.S., Biology
Florence, Oregon

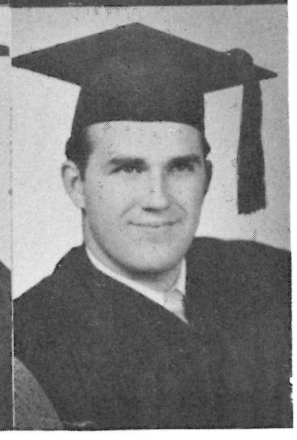

WILLIAM MARDOCK, B.S., Mathematics
Newberg, Oregon

PAUL J. PUCKETT, A.B., Religion
Caldwell, Idaho

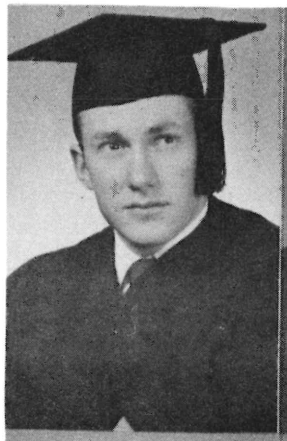

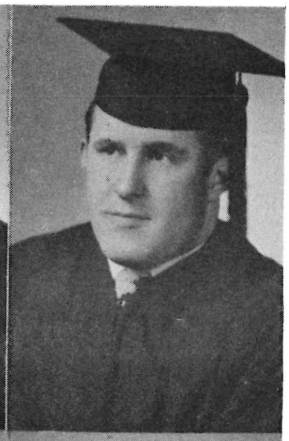

CLIFTON RALPHS, A.B., Bible
Star, Idaho

JOHN H. WILLIAMS, A.B., Bible and Religion
Camas, Washington

LARRY WYMAN, A.B., English
Homedale, Idaho

JOHN FANKHAUSER, A.B., Bible
Newberg, Oregon

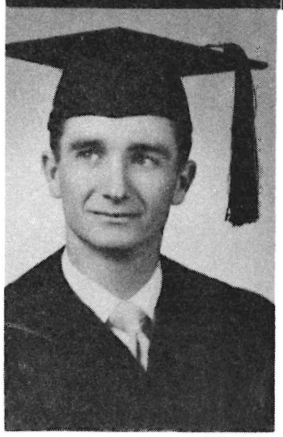

FRANK STARKEY, A.B., Education and Religion
Chico, California

JUNIORS

JUNIOR CLASS OFFICERS (Left to right)
Treasurer, Harold Weesner;
Advisor, Lucy Anderson;
Vice-President, Janet Hinshaw;
Social Chairman, Melda Chandler;
Secretary, Rosetta Ballard;
President, Danny Barham.

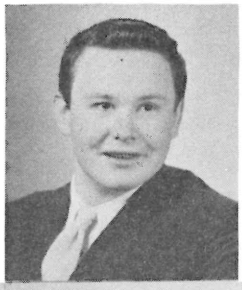

DANNY BARHAM

ROSETTA BALLARD

DAVID COOLEY

RONALD BARNICK

HARLEY BROTHERTON

LELAND BROWN

MELDA CHANDLER

DEA COX

RANDALL EMRY

DeFORREST FLETCHER

MARVIN HAMPTON

JANET HINSHAW

MARJORIE LARRANCE

LUCILLE LEWIS

BILL McLELAND

MARIBETH McCRACKEN

LOUISE PRICE

GENE MULKEY

KLANE ROBISON

HARRY RYAN

ROGER SMITH

PAUL STANFIELD

MARGARET WEBER

HAROLD WEESNER

DOROTHY WILLIAMS

SOPHOMORES

SOPHOMORE CLASS OFFICERS (Left to right)
President, Ralph Beebe;
Treasurer, Lea Wilkinson;
Secretary, Virginia Peters.

SAMMY ANDREWS

MARILYN BARNES

RALPH BEEBE

GENE BROWN

LOIS BURNETT

JERRY CARR

MYRTA CHANDLER

JAMES CLAYTON

GENE COMFORT

JIM DeLAPP

LUCY EDMUNDSON

TED EICHENBERGER

NANCY FOLEY

JO HENDRICKS

DOROTHY HERRICK

BOB HERRING

ELVINA KELLY

PAT KEPPINGER

JIM LIEDKE

YASUKO MAEKAWA

VERNE MARTIN

VERNE MYHRE

CARMEN PARMENTER

PAT PARMENTER

MARIAN PERRY

VIRGINIA PETERS

WANDA PIERSON

GARTH REECE

BOB SHARPLESS

NIGEL SHOCKEY

PAT SHOCKEY

LEA WILKINSON

MARIE WILLIAMS

JACK WING

VIRGINIA WINTERS

JOHN WOOD

DICK ZELLER

FRESHMEN

FRESHMAN CLASS OFFICERS (Left to right)
Secretary, Marilyn Houston;
Treasurer, Orville Winters;
Vice-President, Don Pearson;
Advisor, Miss Barbara Sill.

JENNY ADAMS

BOB ADAMS

LOIS BAIN

BARBARA BLAKE

BETTY BROWN

CLINTON BROWN

RUTH CANFIELD

WALLACE DELANO

JOAN DeZELL

DAVE ELLIOT

MURIEL HOOVER

JACK HOSKINS

YVONNE HUBBARD

MARILYN HOUSTON

DICK JONES

ELMER KENDALL

DOROTHY OPPENLANDER

DON PEARSON

ROSEMARY RAMSEY

LaVELLE ROBISON

WANDA SMITH

MYRA SULLIVAN

ELLETTA WHEELER

NORMAN WINTERS

ORVILLE WINTERS

SPECIAL STUDENTS

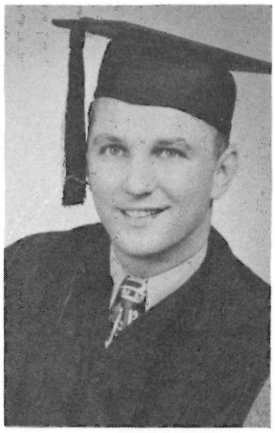

RONALD CRECELIUS
Th. B.

PETER FERTELLO
Post Graduate

MARY BROTHERTON

LOIS COX

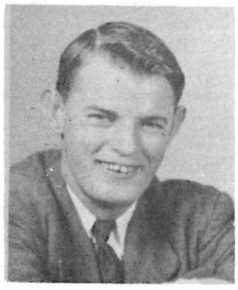

DICK ISGRIGG

RUTH MILLS

DOROTHEA WILKINS

JANE WILKINS

Organizations

MUSIC-FINE ARTS

A S B

Under the capable leadership of Frank Starkey and his cabinet the student body has completed a year of real progress. The Associated Student Body leaders have begun the revision of the school constitution, as well as sponsoring the Home Coming and May Day festivities . . . overseeing dramatic productions . . . pep rallies . . . and supervising the Thursday student body chapels.

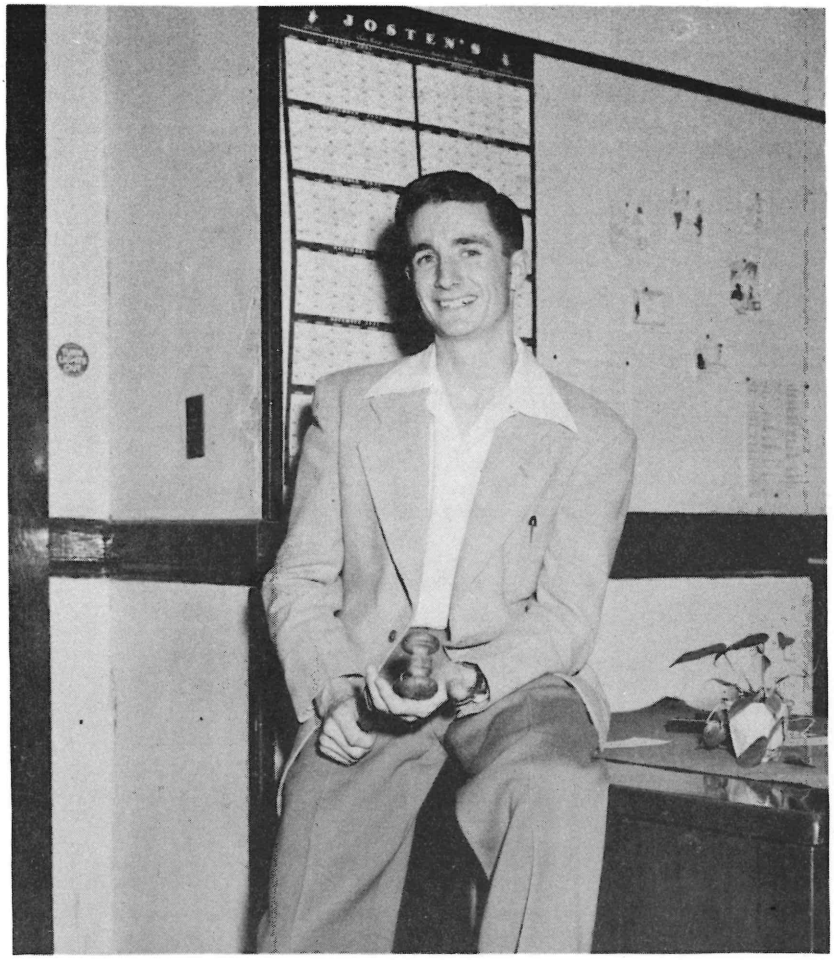

FRANK STARKEY President

HOWARD HARMON
Vice-President

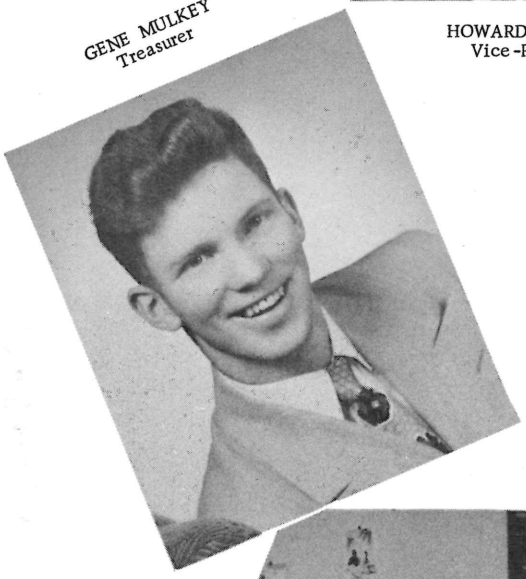

GENE MULKEY
Treasurer

GERALD LEMMONS
Chief Treasurer

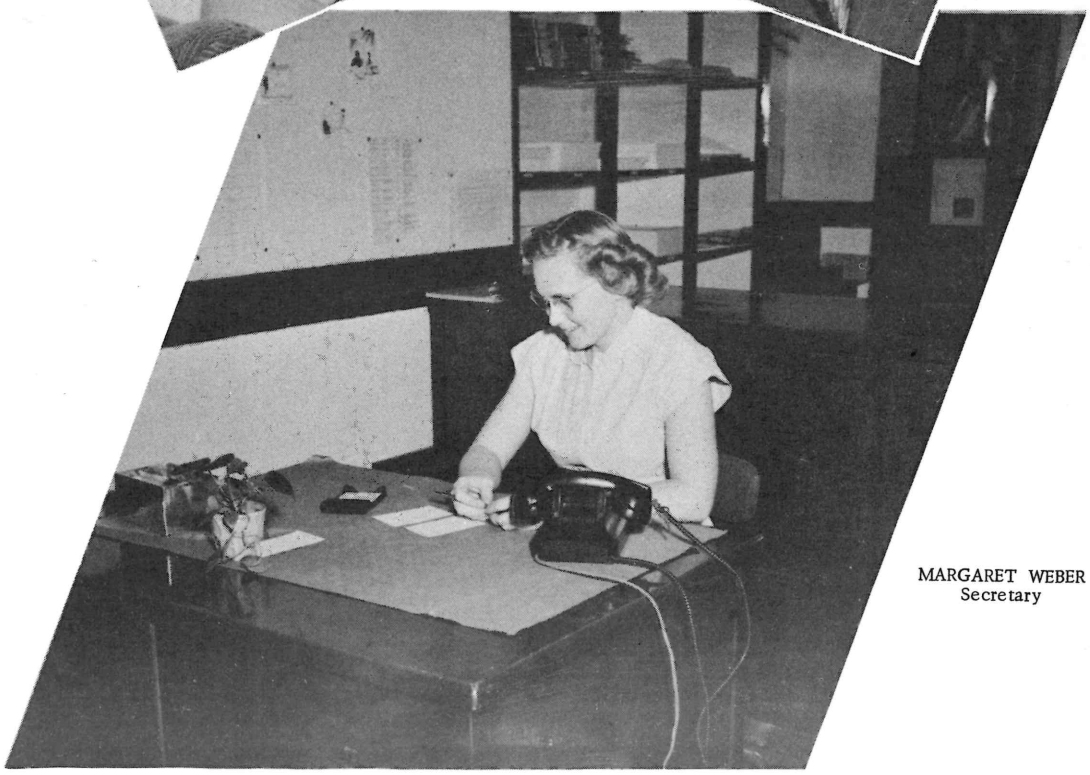

MARGARET WEBER
Secretary

S C U

As the largest Christian organization on campus, the Student Christian Union governs the spiritual emphasis of George Fox College.

The organization sponsors such activities as the formal student and faculty receptions, Big and Little Sister party, stag mix, May Day breakfast . . . supervise the Fall Revival . . . send out deputation teams . . . plans the Tuesday chapels and Wednesday night prayer meetings.

Back row—left to right: Treasurer, Ralph Beebe; Secretary, Wanda Pierson; Vice-President, Betty Hockett; Advisor, Lydia McNichols.

Front row—left to right: Publicity Manager, Paul Puckett; Social Chairman, Donna Jefferson; President, Randall Emry; Y. W. Chairman, Marjorie Larrance; Deputation Chairman, Virginia Peters; Y. M. Chairman, Harry Ryan.

RANDALL EMRY
President

S M A

The Student Ministerial Association is made up of consecrated young men who plan to enter the ministry or other types of full time Christian service.

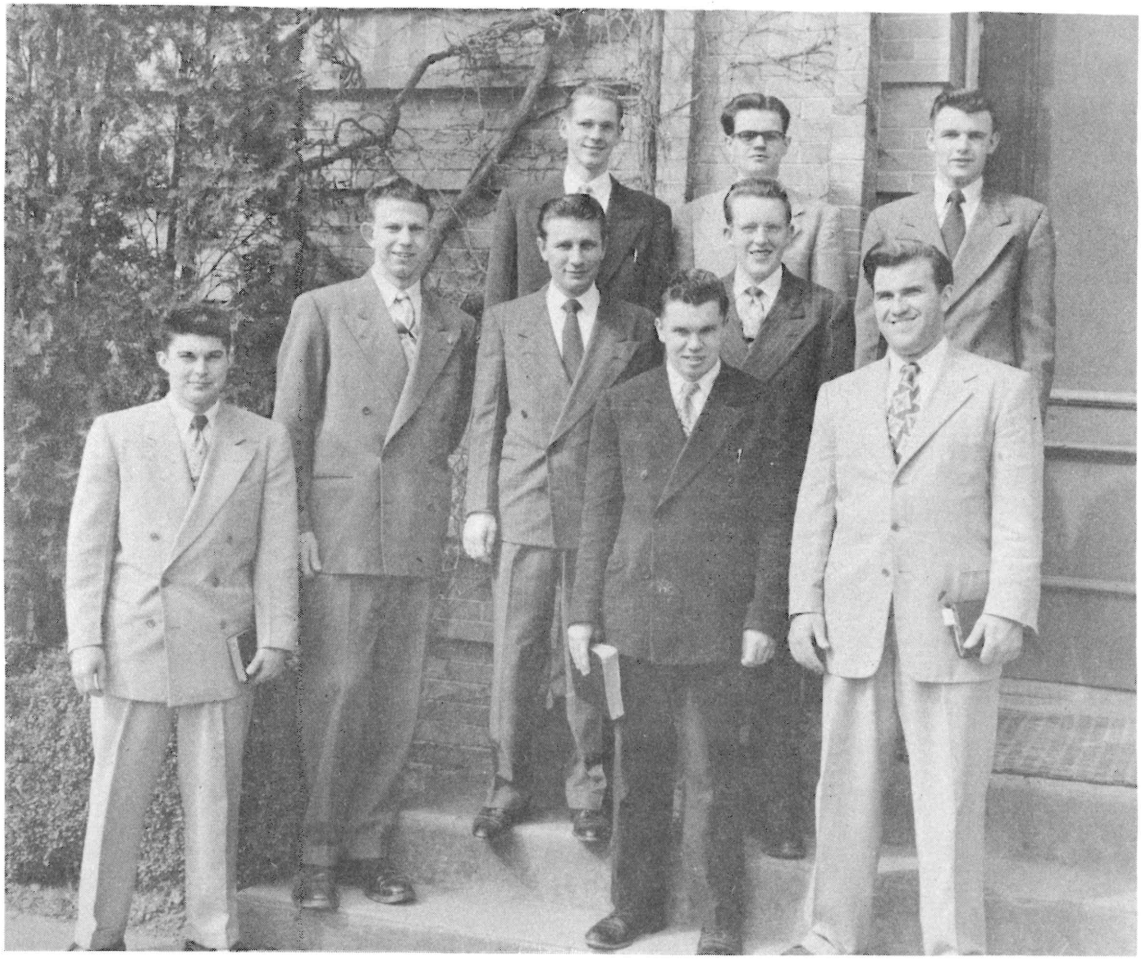

Front row: Harry Ryan; Jack Wing, President; Paul Puckett;
Second row: Bob Herring; Carmen Parmenter; Bob Adams;
Third row: Orville Winters; Klane Robison; Jim Liedke.

Casual Shots

of

DEPUTATION MEN

of the

MINISTERIAL

ASSOCIATION

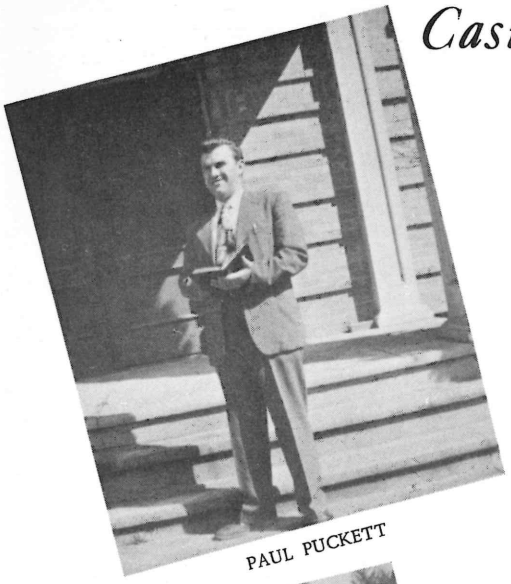

PAUL PUCKETT

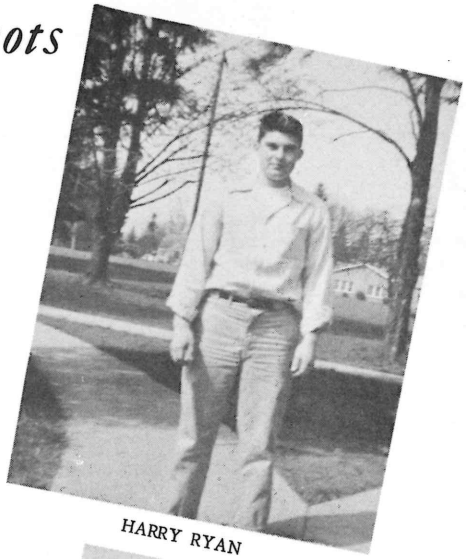

HARRY RYAN

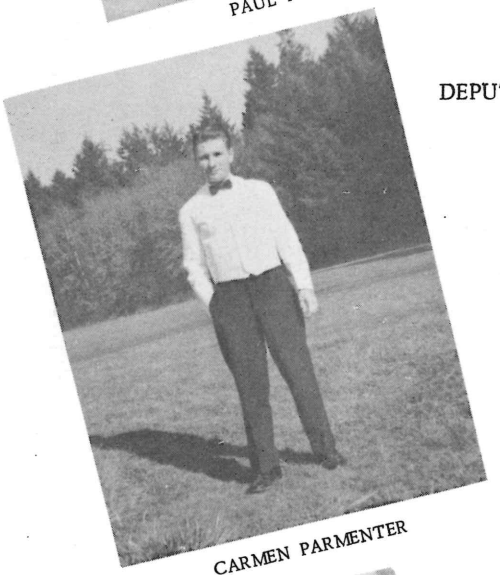

CARMEN PARMENTER

RAY FITCH

JOHN WILLIAMS

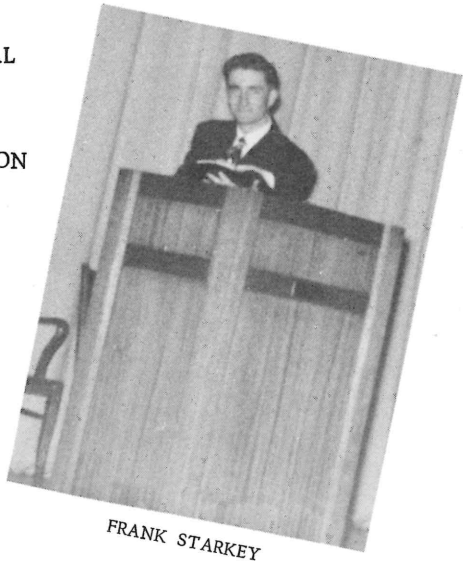

FRANK STARKEY

L'AMI

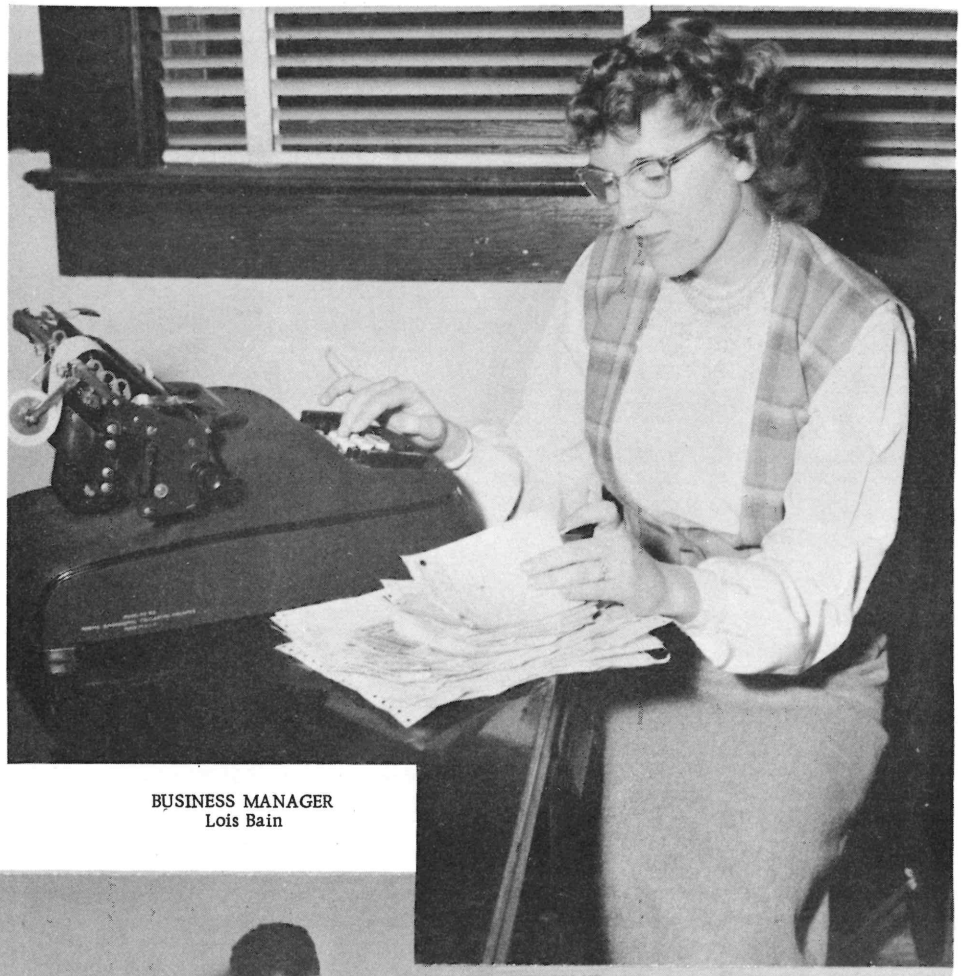

BUSINESS MANAGER
Lois Bain

L'AMI STAFF

Sports editor, Ralph Beebe; Artist, Paul Puckett; Editor, DeForrest Fletcher; Typist, Melda Chandler; Associate Editor, Margaret Weber; Feature Editor, Marjorie Larrance.

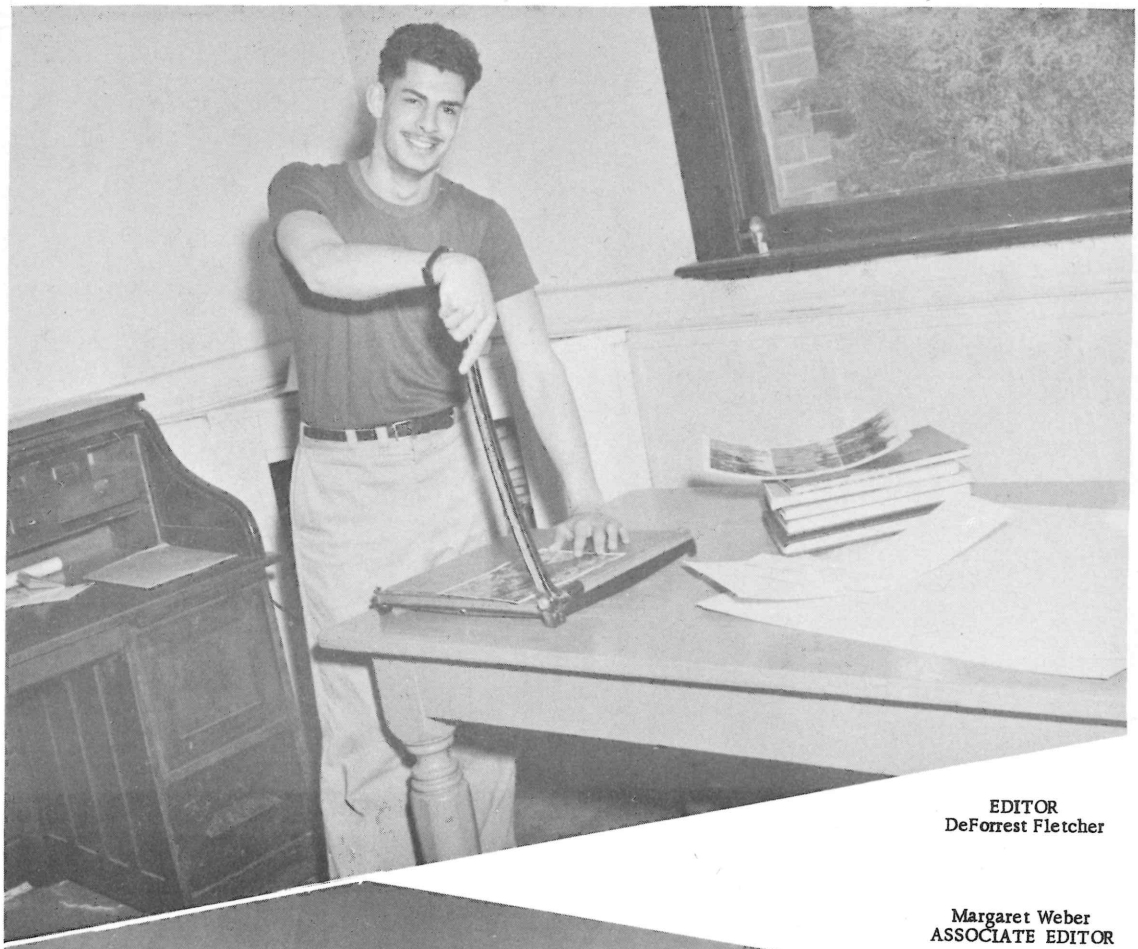

EDITOR
DeForrest Fletcher

Margaret Weber
ASSOCIATE EDITOR

The Crescent

PACIFIC COLLEGE OREGON 1891

Dr. Parker Resig

Dr. Paul E. Parker, presiden
of George Fox college announc
ed his resignation t
office of

Miss Doble Sings Final Program to

Priscilla Doble, soprano, Oregon Medical and Mult-
the Georgeng to evacuate the cellar.
partmen and George Fox use a fast
n style of play, which makes for
al q and spectator appeal.
ts use the Hobson fast break, which
learned directly from Howard Hob
coach at the University of
Hobson guid
Bouquets to you, Larry,
for success in achieving and maintaining a paper of
highest quality!
This first issue under new editorship
hands as well

Homecoming Schedule

Registration .....9:00 a. m
Open House .....9:00-11:30 a.
1:00- 5:00 p.
Mock Classes ....9:30-11:30 a
Chapel 11:30
Lunch

Howard and Bethlin Harmon

nounced the arrival of a daugh-
Marilyn Rose, born March

Shakespeare Cl To Enact Scene

For Tuesday's chapel D
Nichol's second semester
speare class will play four
from **Macbeth.**

The scenes will have the
Shapespearian features of mod
dress and purely suggestive sceS
ery.

Larry Wyman will enact the

Violinist Ewart

I
Op. 3 .... Antonio Vivaldi

Conc

...nd Elects Officers During Recent Practice

GFC's band elected officers at
their regular Wednesday practice
ently.

Election of minor student body
officers will take place Monday,
March 24.

The new student council
last Monday to make their
ed portion of the ne
Dean Mo

arry Ryan, a junior from Day-
Oregon, is president of the
ization. Assisting Ha
Winters,
Blake
olitan Collegiate con-
ence championship with a 64-57
over Concordia March 15. Be-
re the game the teams were
eadlocked for the lead

...te Press

Business Staff
Bob
Gene Co
Wanda S
Myra Sulli
Melda Chandl

...re Tops ...ue Point List

Once again sophomore Myrta
Chandler capped top honors wi
grade point
and six we

...own; Thriller

straight seasons i
the Quakers were
clank the trophy this
Bales' men
If d
C.O.'s
He ma

...ere ...re in Playof

After tw
second plac
able to bring
year. In all, c
16 and lost

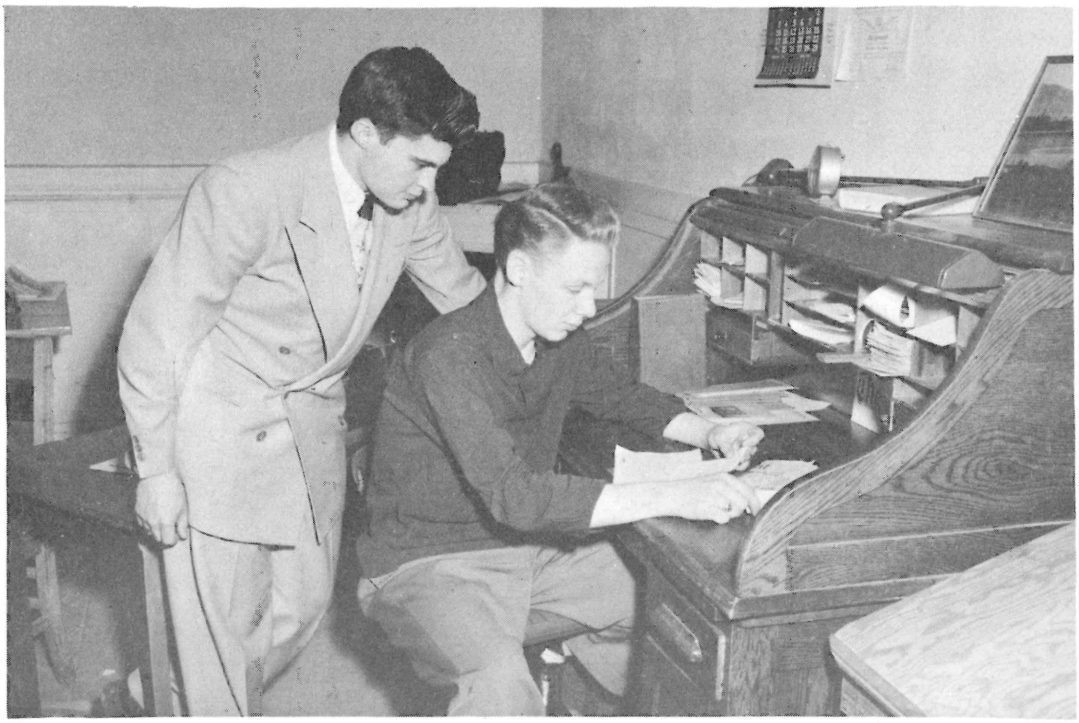

Editor—Larry Wyman, seated; Business Manager—Harry Ryan

The Crescent

Entered as second-class matter at the Postoffice at Newberg, Oregon. published bi-weekly during the college year by the Student Body of George Fox College (formerly Pacific College).

Terms—75c a year.

Member Intercollegiate Press

EDITORIAL STAFF

Editor ..... Larry Wyman
Sports Editor ..... Ralph Beebe
News Editor ..... Jo Hendricks
Cartoonist ..... Lucy Edmundson

REPORTERS

Bob Adams, Lois Bain, Betty Brown, Leland Brown, Betty Hockett, Marjorie Larrance, Maribeth McCracken, Don Pearson, Virginia Peters, Klane Robison.

Adviser ..... Marvin G. Baker

BUSINESS STAFF

Advertising Manager ..... Harry Ryan
Circulation Manager ..... Janet Hinshaw
Assistant Circulation Manager ..... Lea Wilkenson

ACP Gives Paper First-Class Rating

For the third consecutive semester, the Associated Collegiate Press rated **The Crescent** as a first class news sheet.

In gaining the rating of "excellent" the paper compiled 900 points (1,000 is the All-American minimum) to surpass the highest previous local scores as far as records show.

The issues rated were those under the editorship of Larry Wyman in the first semester of the present school year.

Chief aides to Wyman were Ralph Beebe as sports editor and Jo Hendricks in the news editor capacity. They retain these positions under the present leadership of freshmen Betty Brown, editor. and Don Pearson, assistant. The business staff was headed by manager Harry Ryan.

The scoring in each of four categories at no time fell below 200. These scores point out **The Crescent's** balance in values and sources; writing and editing; headlines and make-up; and departments and features.

On the plus side of the ledger ...n such comments as "... especially good job with academic-faculty news"; "good organizations"; and "good emphasis and coverage of sports and athletics."

Trefian Literary Society emphasizes cultural training and provides worthwhile entertainment for its members. The organization gives a tea at the beginning of each semester and also has charge of the May Day Tea, given in honor of the Queen and her court. Trefian meets bi-monthly for business meetings and special programs.

TREFIAN PRESIDENTS
Pat Keppinger, Maribeth McCracken

TREFIAN

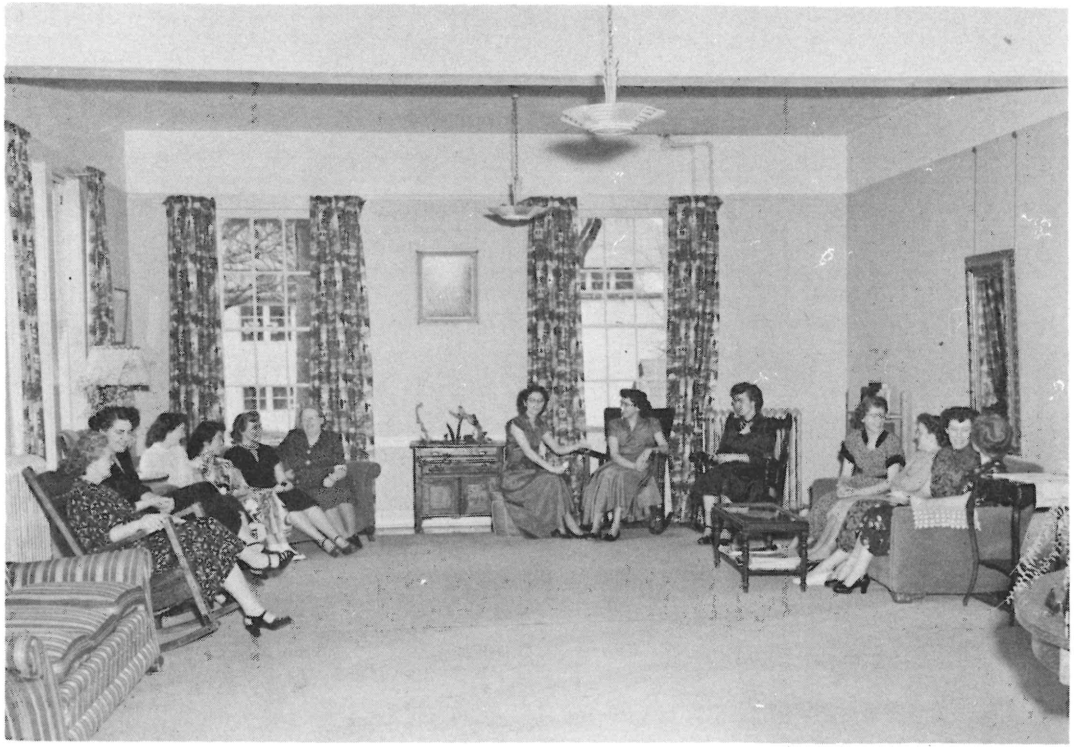

ACTORATORS

Secretary, Betty Hockett
President, DeForrest Fletcher
Advisors, Lucy Anderson, Marvin Baker

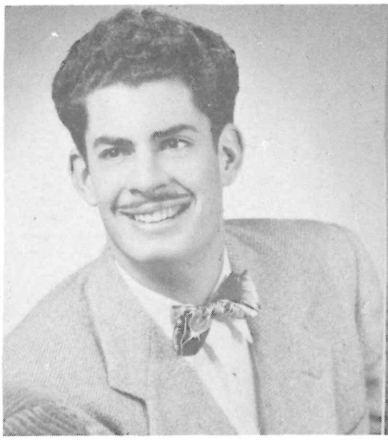

FORENSICS

Advisor, Lucy Anderson
President, Priscilla Doble

GOLD Q

Gay Foley, Nancy Foley, Enid Briggs, Betty Hockett, Margaret Weber, Virginia Peters, Marjorie Larrance. Inset: Betty Hockett, President.

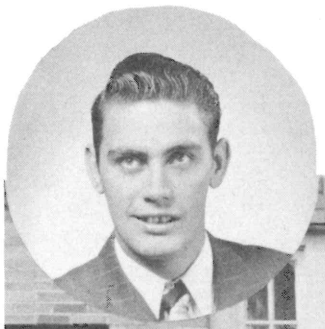

Jerry Carr, Leland Brown, Marvin Hampton, Dick Zeller, Clinton Brown, Ralph Beebe, Inset: Gerald Lemmons, President

G F CLUB

W A A

Advisor, Enid Briggs; Margaret Weber, Wanda Smith, Joan DeZell, Louise Price, Yvonne Hubbard, Nancy Foley, Myra Sullivan, Marjorie Larrance, Lea Wilkinson, Marilyn Barnes, Maribeth McCracken, Rosetta Ballard, Jennie Adams, Dorothy Herrick. Kneeling—Virginia Winters, Janet Hinshaw, Gay Foley, Virginia Peters, Dorothy Williams, Muriel Hoover, Rosemary Ramsey. Inset: Margaret Weber, President.

Standing: Orville Winters, Jerry Carr, Elmer Kendall, Marvin Hampton, Carmen Parmenter, Don Pearson, Garth Reece, Sam Worg, Jack Wing, Paul Puckett. Second Row: Dave Elliott, Clint Brown, Ralph Beebe. Front Row: Jim DeLapp, DeForrest Fletcher, Gene Comfort, Jack Hoskins, Leland Brown, Jim Liedke. Inset: DeForrest Fletcher, President.

M A A

SCRIBBLERS

This club is made up of English majors who are interested in creative literary writing and criticism. The club's main project was the publishing of "The Scribbler," a collection of poetry written by students of this year and last year.

Priscilla Doble, Ruth Mills, Donald McNichols, Melda Chandler, Gay Foley, Larry Wyman, Betty Hockett.

Sponsor — DREWS JEWELRY, Newberg, Oregon.

FUTURE TEACHERS OF AMERICA
Advisor, Paul McNeely; Danny Barham; Donna Jefferson; Melda Chandler; Ralph Beebe; Harold Weesner; Margaret Weber; Jo Hendricks.
Inset: Donna Jefferson, President.

F T A

The George Fox College Amos Stanbrough Chapter of the F. T. A. is affiliated with both the State and National Educational Associations. The chief purpose of the club is to prepare prospective teachers for educational leadership. During the year the organization sponsors meetings and various other projects.

CHOIR

The 1952 George Fox College a cappella choir under the able leadership of Lydia McNichols completed a successful year. This was Mrs. McNichols first year as director of the choir. Two tours were taken this year, one a three-day tour to southern Oregon, followed by a ten-day trip through Washington, Oregon, and Idaho. Since the ten-day tour the choir has been engaged in many concerts in local churches.

Top Row: Wanda Pierson, Lavelle Robison, Marilyn Houston, Marvin Hampton, Gerald Lemmons, Wallace DeLano, Lois Burnett, Elvena Kelly, Barbara Sill.

Second Row: Dorothy Williams, Myra Sullivan, Muriel Hoover, Gene Comfort, Danny Barham, Marilyn Barnes, Lois Bain, Marian Perry.

Bottow Row: Elletta Wheeler, Dorothy Herrick, Lucy Edmundson, Don Pearson, Klane Robison, Paul Puckett, Yvonne Hubbard, Rosetta Ballard, Priscilla Doble.

BASS SOLOIST
Dick Zeller

TENOR SOLOIST
Klane Robison

ALTO SOLOIST
Marilyn Barnes

SOPRANO SOLOIST
Priscilla Doble

Trumpetist, Harry Ryan

Harpist, Dorothy Oppenlander

DEPUTATION

GIRLS TRIO
Yvonne Hubbard
Marian Perry
Lucy Edmundson

BRASS DUET, Orville and Norman Winters

MIXED TRIO
Marilyn Barnes
Klane Robison
Priscilla Doble

BAND

Under the direction of Klane Robison, a pep band was organized on the campus for the first time in several years. The band played at the majority of the home football and basketball games as well as giving a concert May Day evening.

Band letters were awarded to the members who had met the requirements for two semesters.

Bottom Row: Gene Brown, Barbara Blake, Lavelle Robison, Betty Brown, Joe Hendricks, Myra Sullivan, Norman Winters, Harold Weesner.

Center Row: Marjorie Larrance, Rosemary Ramsey, Clinton Brown, Harry Ryan, Margaret Weber, Marilyn Barnes, Director—Klane Robison.

Back Row: Robert Jordan, Dorothy Oppenlander, Melda Chandler, Myrta Chandler, Muriel Hoover, Frank Starkey.

F
M
F

FOREIGN MISSIONS FELLOWSHIP

Top picture: President, Bob Adams; Advisor, Isaac Smith.

Bottom picture: Standing: Paul Puckett, Garth Reece, Sam Wong, Don Pearson, Bob Sharpless, Bob Adams, Isaac Smith. Center: Jennie Adams, Dorothy Williams, Rosemary Ramsey, Elletta Wheeler, Joan DeZell, Jo Hendricks, Yasuko Maekawa. Bottom: Wanda Smith, Muriel Hoover, Enid Briggs, Dorothy Oppenlander.

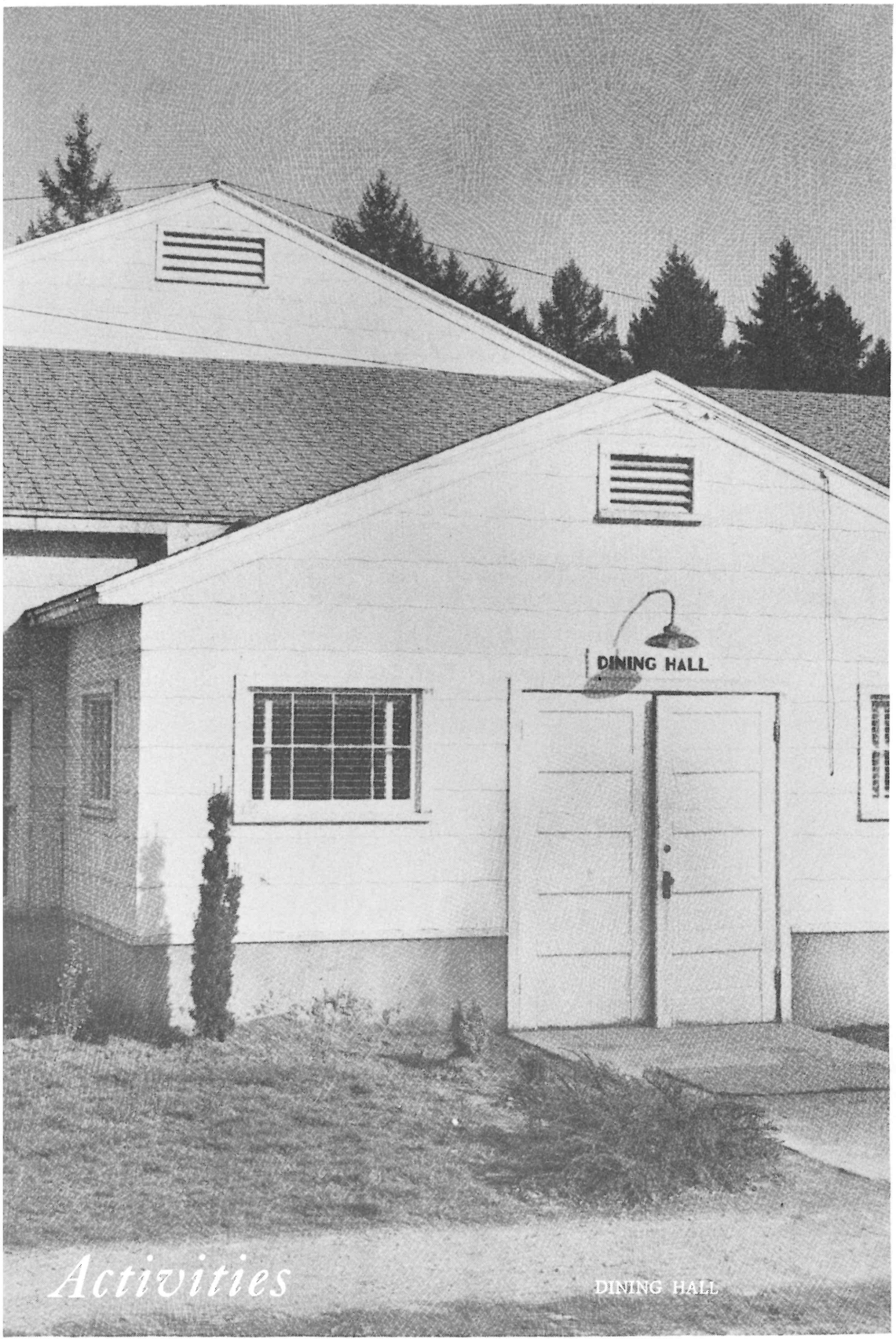

Activities

DINING HALL

RECITALS

Soprano Soloist, Priscilla Doble; Accompanist, Barbara Blake

Tenor Soloist, Klane Robison; Accompanist, Barbara Blake

Piano Ensemble:
Yvonne Hubbard, Pat Shockey, Maribeth McCracken, Barbara Blake.

Ruth Canfield, Joan DeZell, Janet Hinshaw, Rosemary Ramsey.

FRANK STARKEY

Frank has been active in college organizations and speaking contests. He was class president during his sophomore year and served as Associated Student Body president when a senior. His majors are psychology and education and religion.

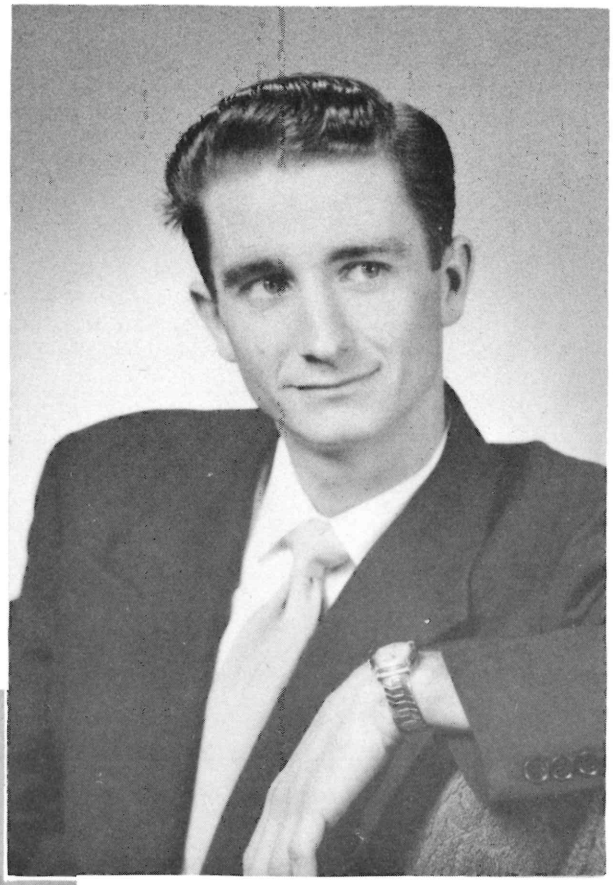

PRISCILLA DOBLE

Priscilla has been very active in music and dramatics during her college days. She has given several music recitals and played the leading role as Queen Esther in the musical drama, "Queen Esther". While a freshman she won the I. F. A. O. women's after dinner speaking contest. Also during her freshman year she was elected as Queen of Hearts. Priscilla is an English major.

WHO'S WHO

HOMECOMING

Homecoming Queen—Barbara Blake crowned by ASB President, Frank Starkey.

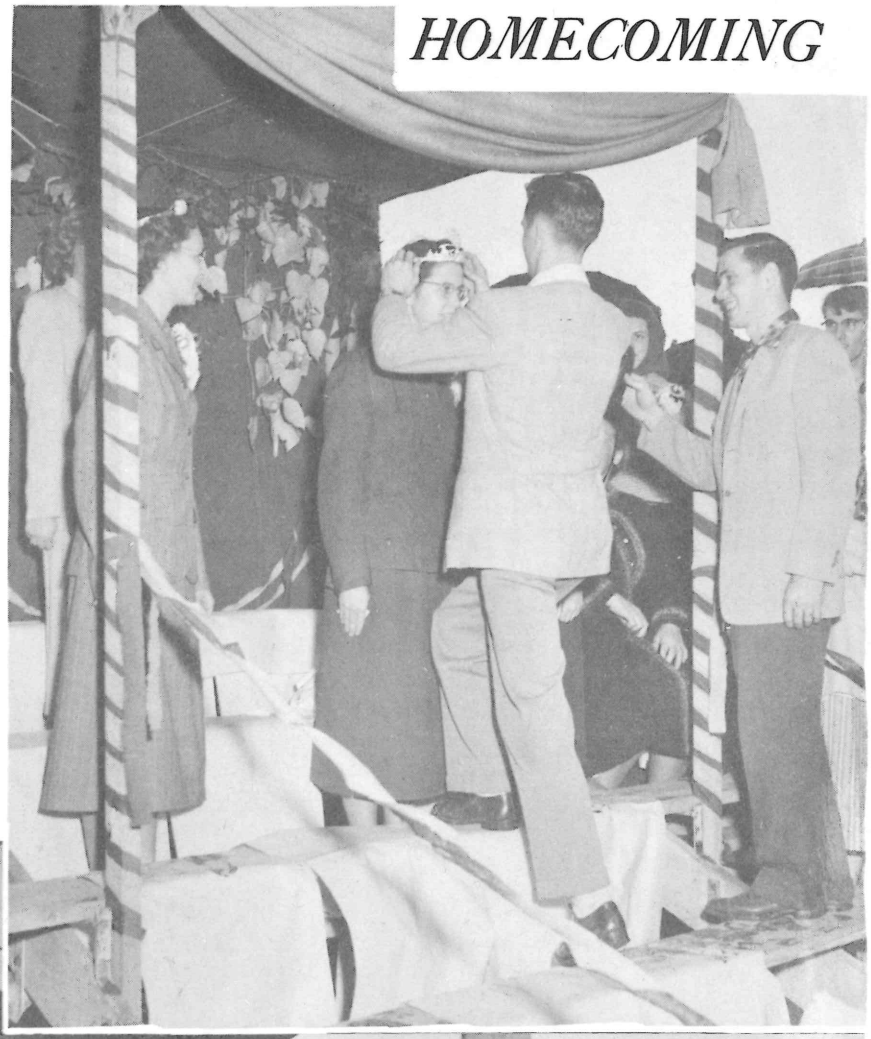

Highlighting the omecoming festivities his year was the coro- ation of the first George ox College home- oming queen.

Royal Personalities:
Princess Rosetta Ballard
Princess Virginia Peters
Queen Barbara Blake
Princess Donna Jefferson

MUSIC FESTIVAL

EMCEES, George Bales and Roy Clark

The Singing Men of George Fox College, under the capable presidency of Klane Robison, packed both the auditorium and gymnasium of the Newberg High School this winter with their third annual quartet festival.

PORTLAND CHRISTIAN HIGH SCHOOL

HARMONAIRES

NORTHWEST CHRISTIAN COLLEGE

FOUR FLATS

GOSPELAIRES

CHORDSMEN

MEN OF NOTE

THE BISHOP'S MANTLE

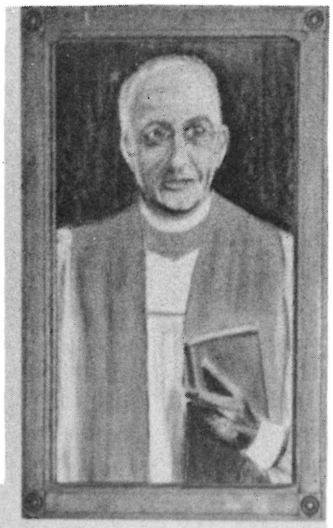

Miss Mowbray . . . Pat Parmenter
J. V. Dunn . . . Dick Zeller
Maudie Dunn . . . Janet Hinshaw
Dick Laurens . . . Elmer Kendall
Samantha Adams . . . Gay Foley
Mary Perkins McComb . . . Jo Hendricks
Hilary Laurens . . . Lucy Edmundson
Mrs. Warner Reed . . . Marion Perry
Mr. Alvord . . . Randall Emry
Hattie Breckenridge . . . Lois Bain
Hastings . . . Robert Adams
Director . . . Marvin Baker

Alexa McColly—Lucy Edmundson
Hilary Laurens—Don Pearson

Yvonne Hubbard (the heroine) and Don Pearson (the hero).

THE SHADOW

Susanna . . . Muriel Hoover
Elijah . . . John Williams
O'Blair . . . Garth Reece
Mrs. Drew . . . Lois Burnett
Mrs. Theresa Sherwood . . . Jo Hendricks
Henri Flemish . . . Gerald Lemmons
Captain Drew . . . Dick Zeller
Mary Drew . . . Yvonne Hubbard
John Raylor . . . . Don Pearson
An Electrician . . . Paul Stanfield
Director . . . Betty May Hockett

MAY DAY

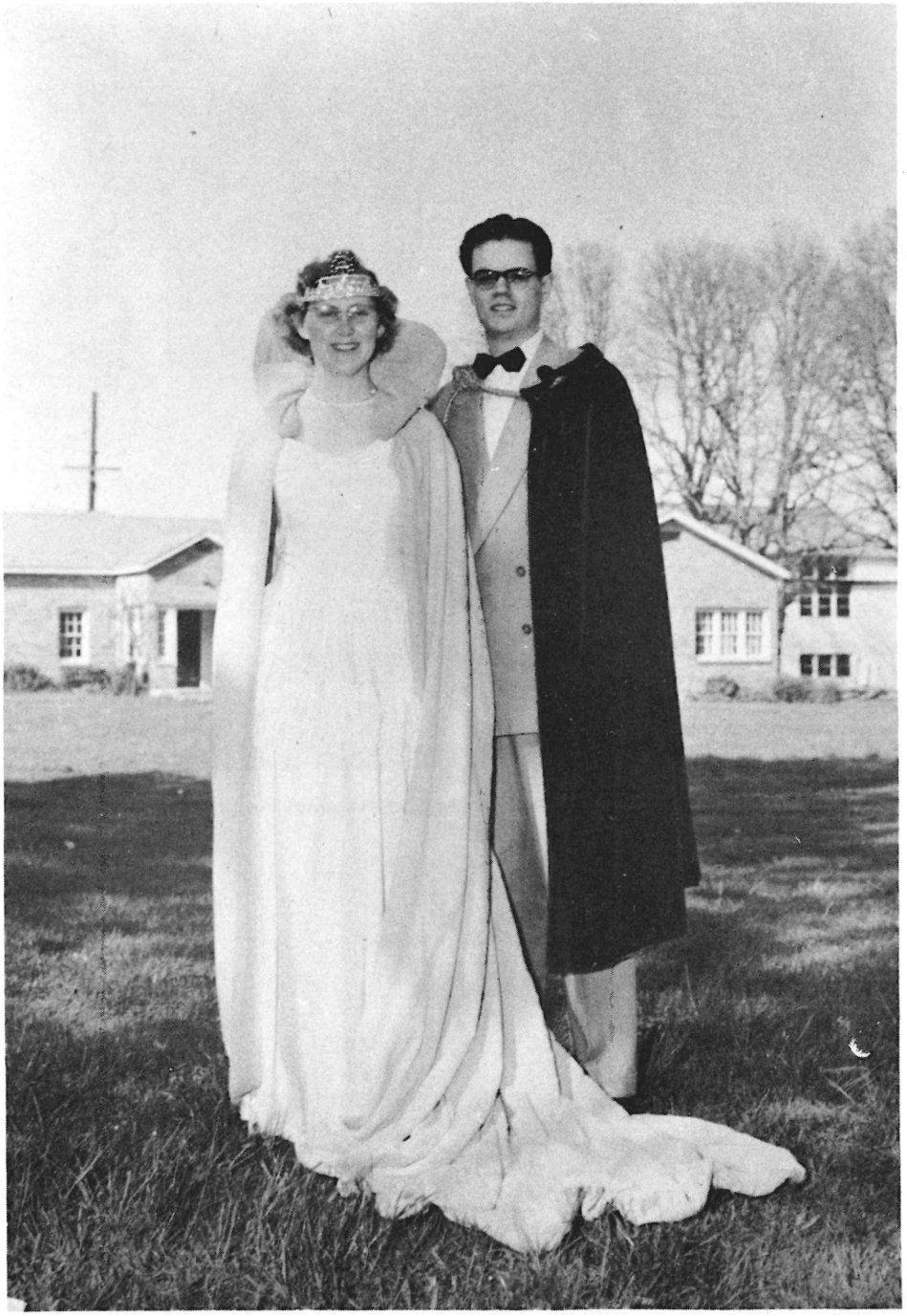

QUEEN MARGARET II and CARDINAL KLANE I

Queen Margaret II crowned

May Pole Winders

The Royal Court: Prince Harry Ryan, Princess Marjorie Larrance, Prince DeForrest Fletcher, Princess Rosetta Ballard, Queen Margaret Weber, Cardinal Klane Robison, Princess Melda Chandler, Prince Leland Brown, Princess Priscilla Doble, Prince Harold Weesner. Junior attendants: Rickey Herrick, Ardith Mardock, Melvin McNichols.

KING AND QUEEN OF HEARTS

King John Wood,

Queen Donna Jefferson

Sports

HESTER MEMORIAL GYMNASIUM

FOOTBALL

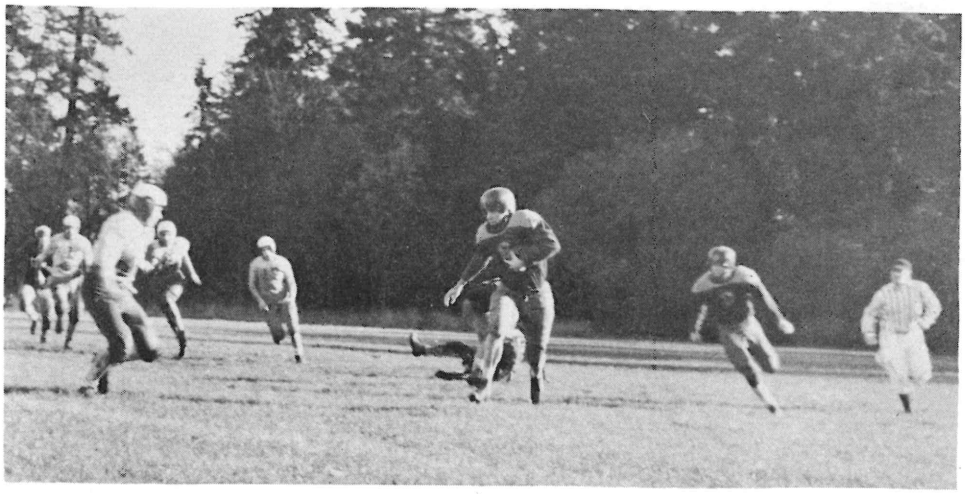

Quarterback Nigel Shockey sweeps left end for a long gain in the homecoming game with Reed. Trailing play is Gene Mulkey (3). George Fox defeated the Griffins 27-0.

Four consecutive wins turned a dismal football season into a glorious one, After dropping the first three without denting an opposing goal line, the Balesmen made a quick reversal, scoring 91 points while holding the enemy to six in the final quartet of contests.

Tackle Bill Field and center Cliff Ralphs headed a tough,hard-hitting line, which also include such men as Bud Mardock, Johnny Williams, Marion Clarkson, and Gerald Lemmons. Nigel Shockey, Sammy Andrews, Bill Mardock, and Howie Harmon were a speedy backfield.

The trip to LaGrande to play EOCE was one of the highlights, and, though the Quakers were badly beaten, the late stages of the game marked the turning point of the season.

THE GRADUATING SENIORS

Howie Harmon, Gerald Lemmons, Bud Mardock, Johnny Williams, Captain Bill Field, Captain Cliff Ralphs. Not pictured—Bill Mardock. All of these seniors except Lemmons and Bill Mardock are four year lettermen, playing during each of Coach Bales' four years at George Fox.

Coach George Bales

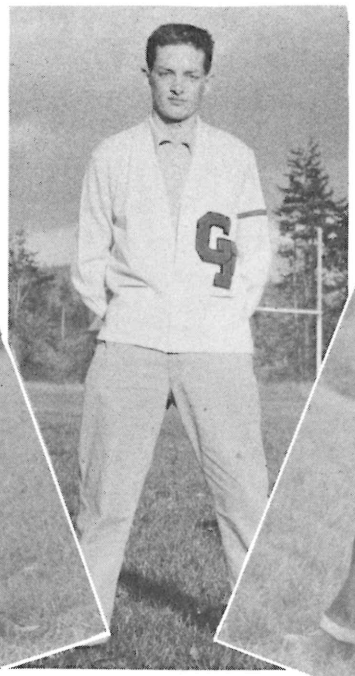

Jerry Carr, manager

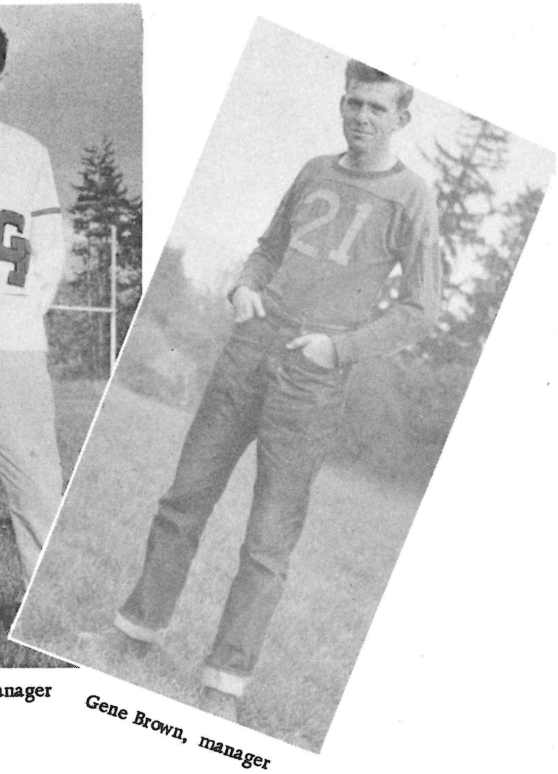

Gene Brown, manager

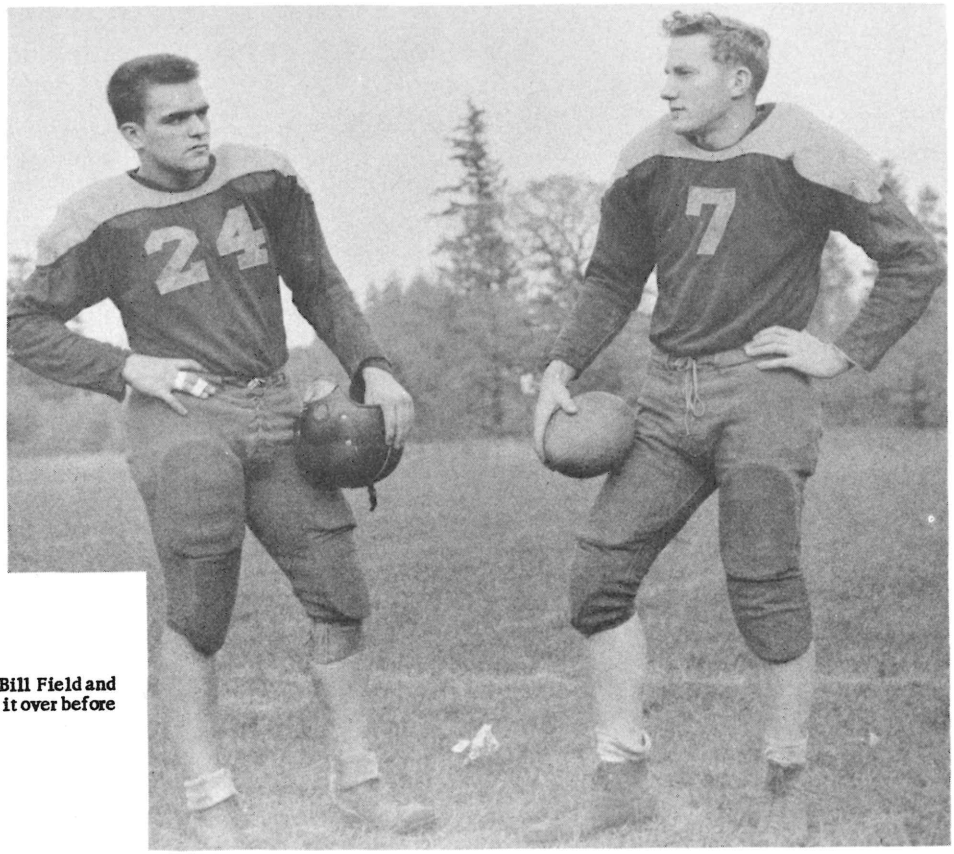

Co-captains Bill Field and Cliff Ralphs talk it over before the game.

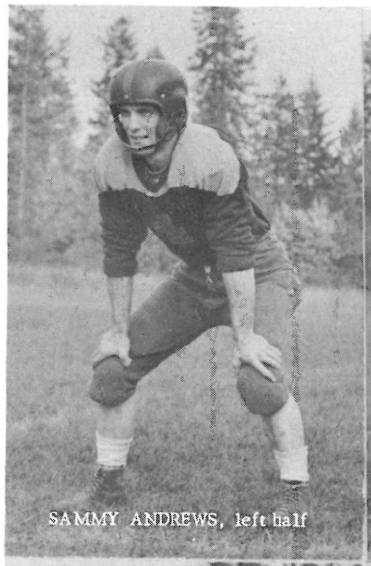
SAMMY ANDREWS, left half

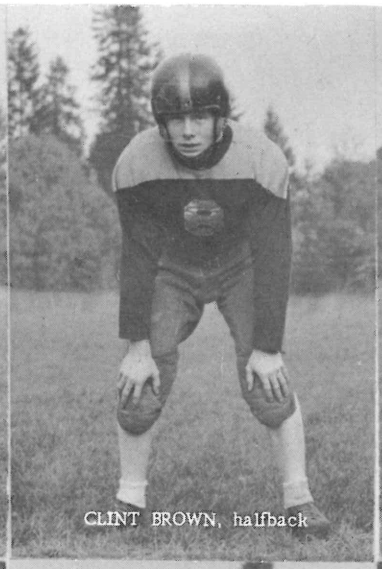
CLINT BROWN, halfback

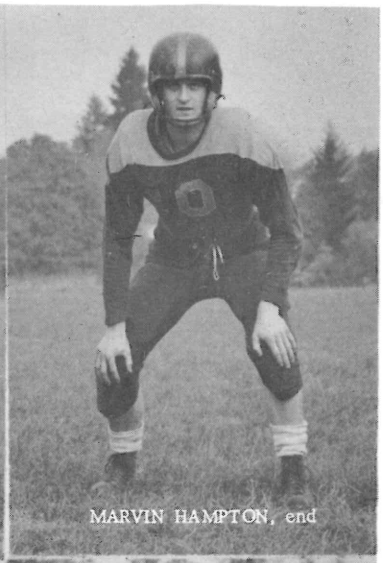
MARVIN HAMPTON, end

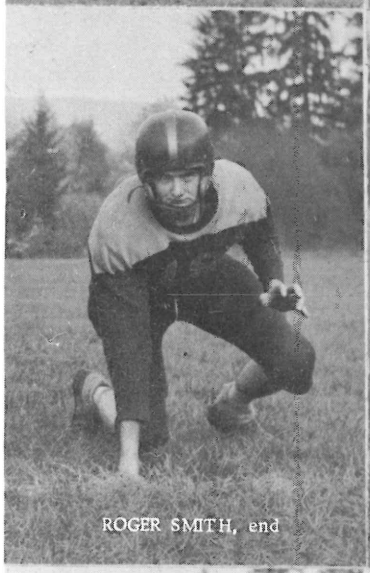
ROGER SMITH, end

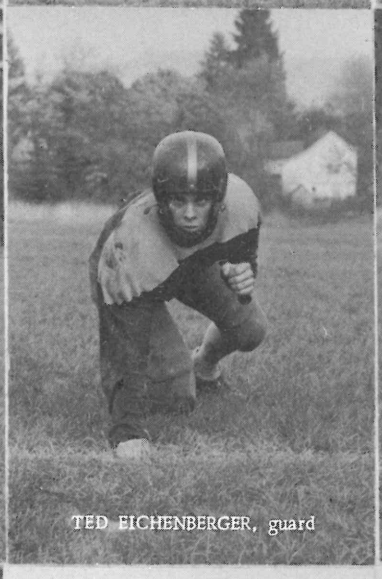
TED EICHENBERGER, guard

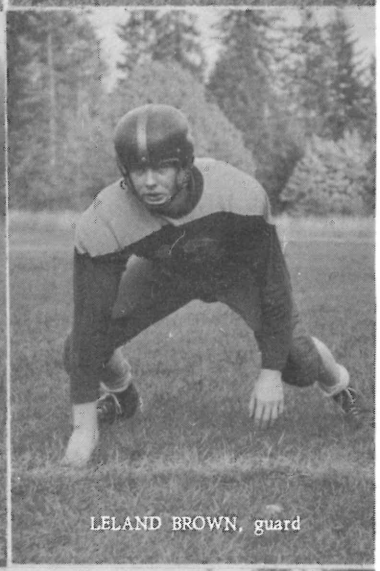
LELAND BROWN, guard

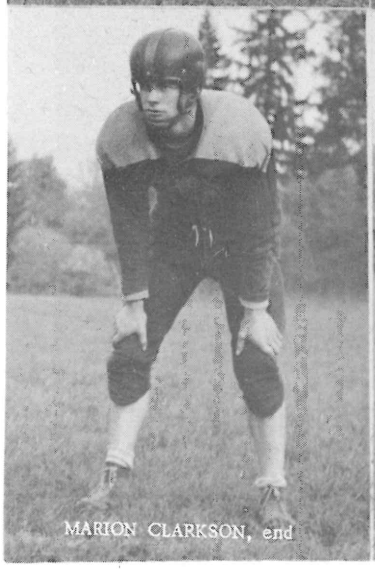
MARION CLARKSON, end

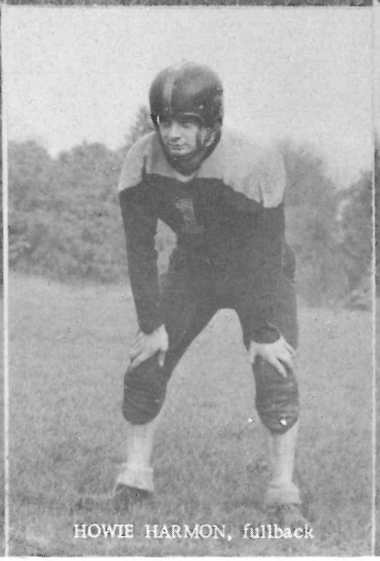
HOWIE HARMON, fullback

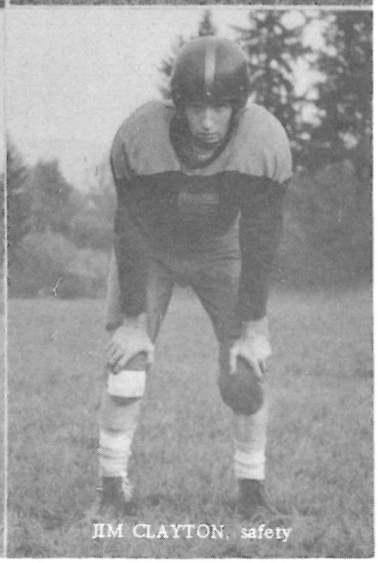
JIM CLAYTON, safety

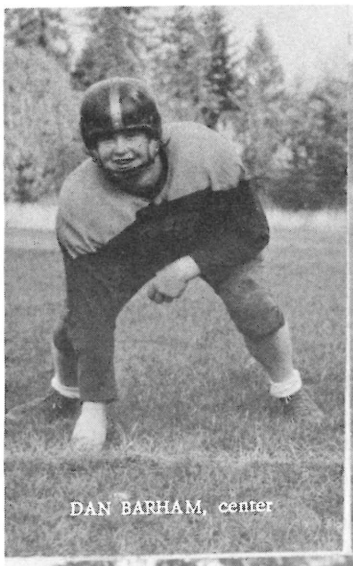
DAN BARHAM, center

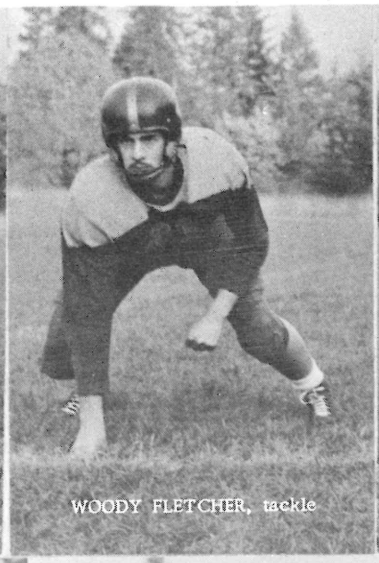
WOODY FLETCHER, tackle

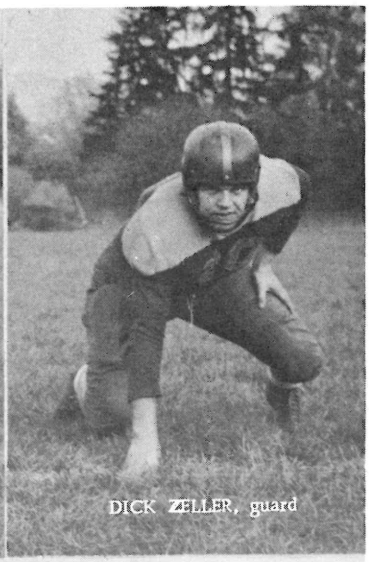
DICK ZELLER, guard

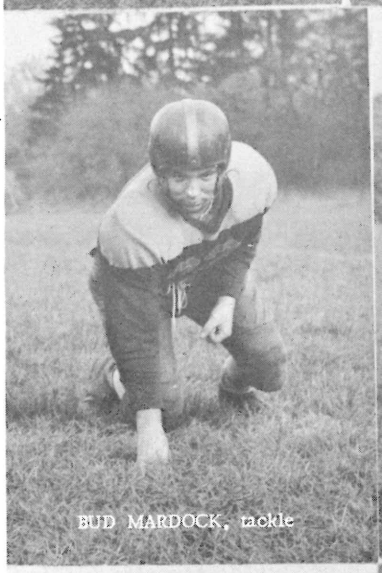
BUD MARDOCK, tackle

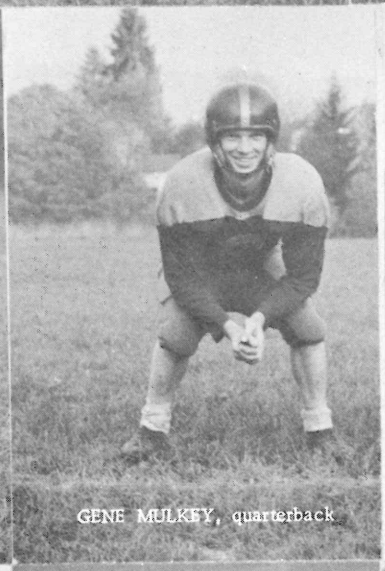
GENE MULKEY, quarterback

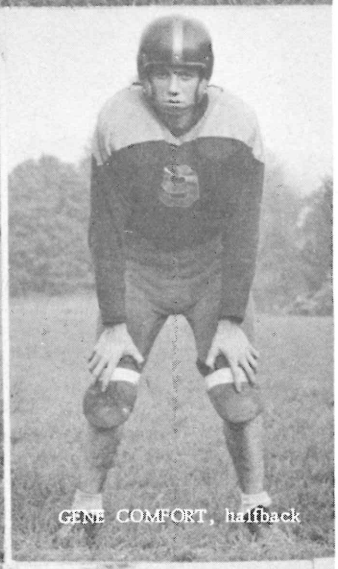
GENE COMFORT, halfback

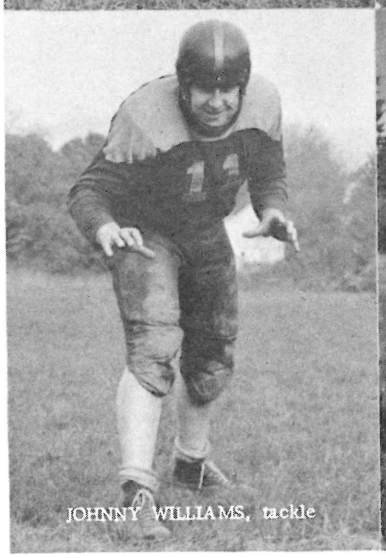
JOHNNY WILLIAMS, tackle

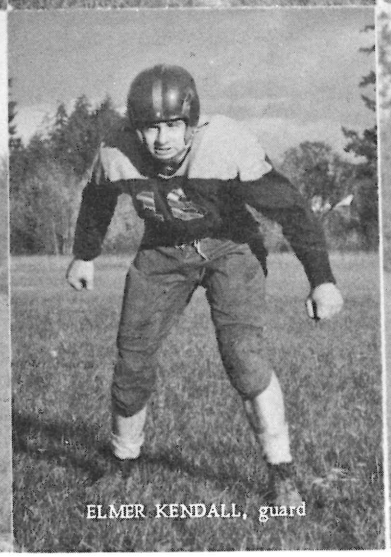
ELMER KENDALL, guard

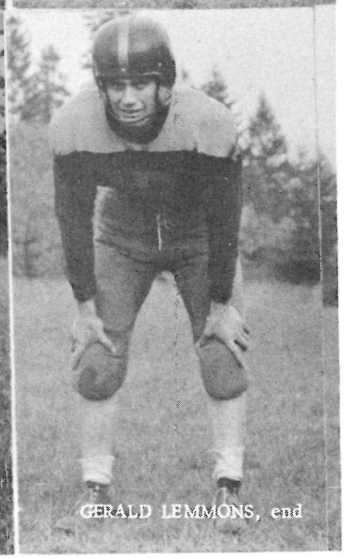
GERALD LEMMONS, end

TEAM STATISTICS

	GFC	OPP
Games won	4	3
Total points	91	90
Yards rushing	1269	997
Yards passing	453	605
Total yardage	1722	1602
Passes attempted	63	107
Passes completed	23	39
Passes intercepted by	9	7
Number of punts	35	38
Punting average	36.2	30.9
Kick-off average	47.5	41.0
Kick-off return ave.	14.0	17.3
Punt return average	6.1	10.9
Interception return average	11.1	9.4

INDIVIDUAL STATISTICS

Rushing:	YG	AT.	AVE.
Sammy Andrews, LH	392	82	4.7
Bill Mardock, RH	265	52	5.1
Nigel Shockey, QB	198	65	3.0
Bud Mardock, RH	142	29	4.9
Howie Harmon, FB	116	30	3.9
Marion Clarkson, LE	62	6	10.3
Gene Mulkey, QB, HB	60	14	4.3
Cliff Ralphs, C, FB	24	8	3.0
Dave Cooley, LH	8	7	1.1
Gerald Lemmons, RE	2	1	2.0
Johnny Williams, T, FB	0	1	0.0
Total	1269	295	4.3

Passing:	AT	Comp.	AVE.	YDS.
Nigel Shockey, QB	50	19	.380	365
Sammy Andrews, QB, LH	12	3	.250	39
Dick Zeller, G, FB	1	1	1.000	49

Pass receiving:	Caught	Yards	TD'S
Marion Clarkson, LE	10	179	3
Gerald Lemmons, RE	5	113	1
Nigel Shockey, QB	1	49	1
Bill Field, LT	2	44	1
Sammy Andrews, LH	2	28	0
Dick Zeller, RT	1	21	0
Jim Clayton, E, HB	1	10	0
Bill Mardock, RH	1	9	0

Scoring:	TD's	PAT	Total
Marion Clarkson	3	0	18
Sammy Andrews	3	0	18
Bill Mardock	2	6	18
Bud Mardock	2	0	12
Bill Field	1	1	7
Gerald Lemmons	1	0	6
Gene Mulkey	1	0	6
Nigel Shockey	1	0	6

Punting:	No. Punts	Average
Dick Zeller	32	36.1
Howie Harmon	3	37.7

INDIVIDUAL RECORDS

Longest run from scrimmage—Bill Mardock, 55 yards for TD, against Reed (second game).

Longest pass completed—Nigel Shockey to Marion Clarkson, 54 yards for TD against Williamette JV.

Longest Punt—Dick Zeller, 73 yards, out of bounds on the nine yard line, against Linfield JV.

Longest punt return—Nigel Shockey, 13 yards against EOCE.

Longest kick-off return—Gerald Lemmons, 47 yards against EOCE.

Longest interception return—Cliff Ralphs, 30 yards, against Reed (second game).

Most pass interceptions—Cliff Ralphs, 3.

Back row—Coach George Bales, Elmer Kendall, Roger Smith, Dick Zeller, Gerald Lemmons, Johnny Williams, Captain Cliff Ralphs, Captain Bill Field, Sammy Andrews, Jim Clayton, Clint Brown, and Gene Brown, manager.

Front row—Leland Brown, Howie Harmon, Bud Mardock, Marion Clarkson, Gene Mulkey Marvin Hampton, Gene Comfort, Ted Eichenberger, Dan Barham, DeForrest Fletcher. Not pictured—Nigel Shockey, Bill Mardock, Dave Cooley.

George Fox	0	OCE	37
George Fox	0	Pacific JV	6
George Fox	0	EOCE	41
George Fox	51	Reed	0
George Fox	7	Willamette JV	6
George Fox	6	Linfield JV	0
George Fox	27	Reed	0

CHEERLEADERS
Joan DeZell, Ruth Canfield, and Janet Hinshaw

Gene Mulkey spilled by three Reed defenders. Quakers shown are Bud Mardock (22), Dan Barham (23, left-center background), Gerald Lemmons (17), and John Williams (11, right background).

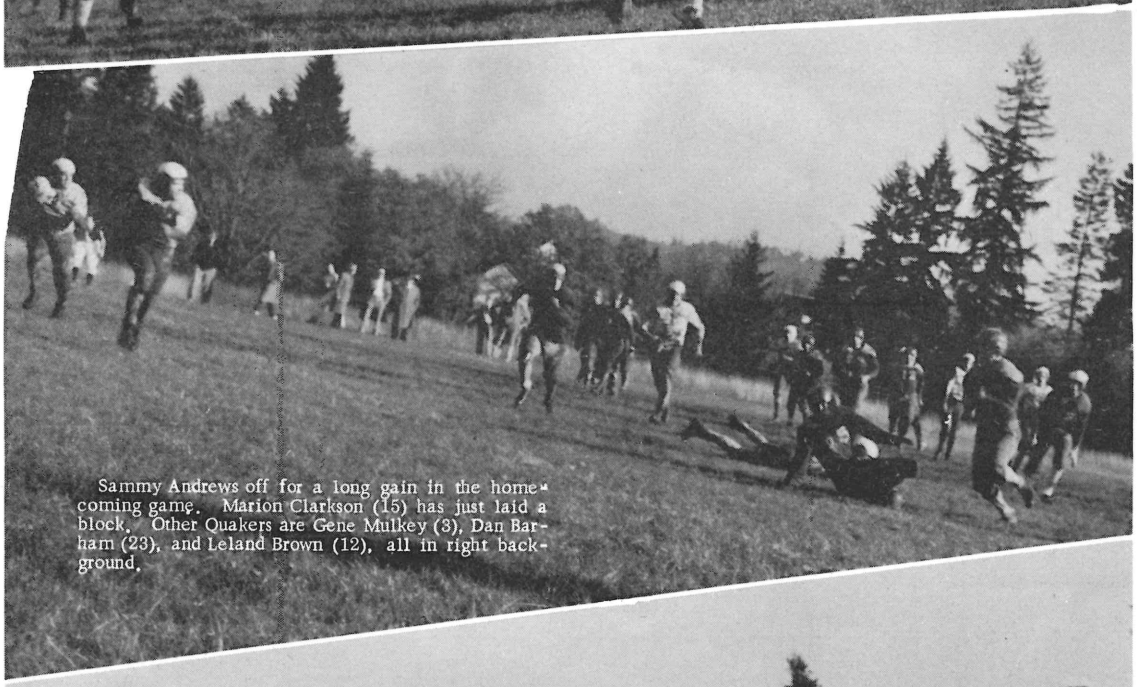

Sammy Andrews off for a long gain in the home-coming game. Marion Clarkson (15) has just laid a block. Other Quakers are Gene Mulkey (3), Dan Barham (23), and Leland Brown (12), all in right background.

Bud Mardock (left) and Gerald Lemmons (17), force Griffin ball carrier to the sidelines. Cliff Ralphs (7), John Williams (11), Dan Barham, (right foreground), and Howie Harmon (right background) are shown.

BASKETBALL

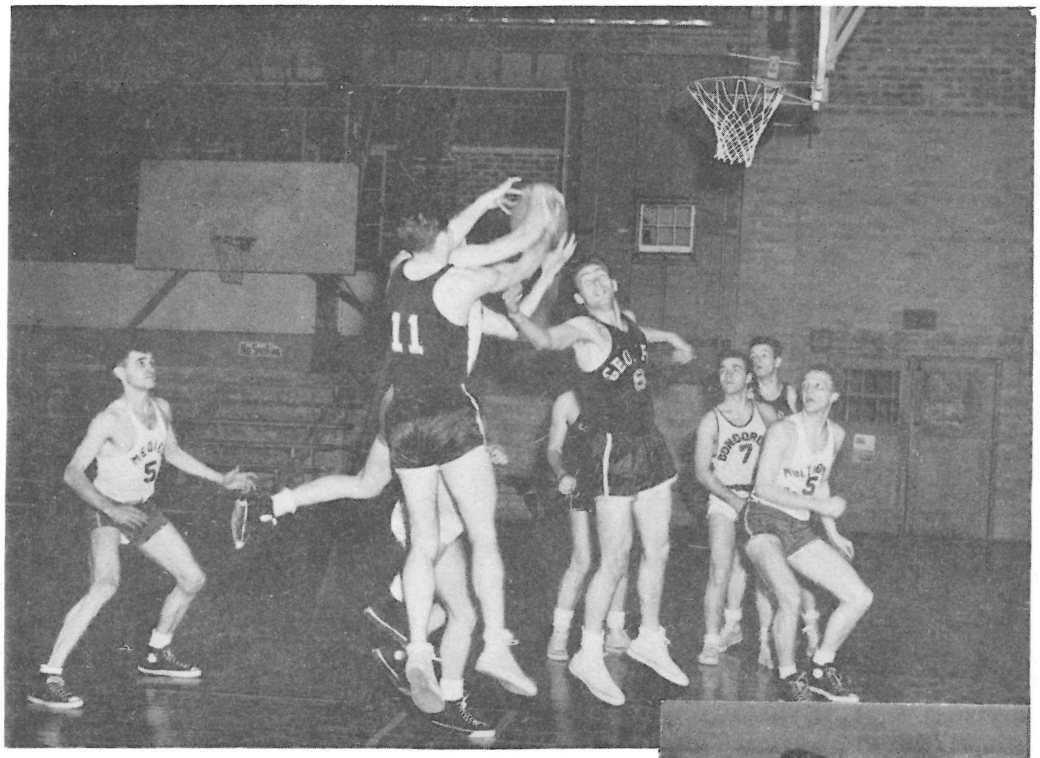

Up for a rebound in the All-star game. Quakers are Nigel Shockey (11), Gerald Lemmons (6), Verne Martin, (behind Lemmons), and Elmer Kendall (right).

Six consecutive wins at the end of the season gave Coach George Bales' basketball squad the Metropolitan Collegiate Conference championship with eight wins against two losses in league play. It was the first time the Quakers had been able to take the championship, though they were runners-up for the two preceeding years.

Nigel Shockey led the conference in scoring with 200 points in 10 games. The slender, five foot eleven inch sophomore hit 451 in 24 games over the entire season, an 18.8 average.

The starting lineup included: Forwards—Shockey and freshman Elmer Kendall; center—senior Bill Field; guards—senior Gerald Lemmons, captain, and sophomore Verne Martin. Other lettermen were sophomore Dick Zeller, center, and forward Jerry Carr, also a sophomore.

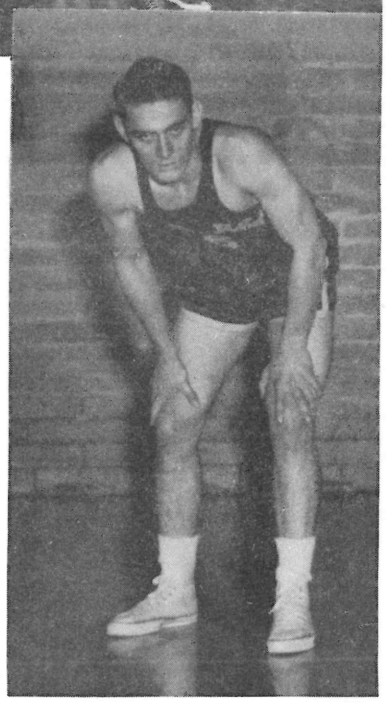

Captain Gerald Lemmons, guard

GFC	46,	Salem News Agency	57
GFC	58,	Multnomah Bible	42
GFC	55,	Willamette Frosh	75
GFC	45,	Salem News Agency	83
GFC	58,	Western Evangelical Seminary	41
*GFC	56,	Oregon Medical	40
GFC	56,	Hillsboro Eoonomy Drug	59 (overtime)
GFC	47,	Linfield Theta Chi	56
*GFC	55,	Reed	51
GFC	70,	Hillsboro Argus	55
GFC	49,	Linfield Theta Chi	46
*GFC	62,	Multnomah College	42
GFC	57,	Multnomah Bible	35
* GFC	38,	Oregon Dental	46
GFC	83,	Western Evangelical Seminary	56
*GFC	62,	Concordia	64
GFC	63,	Salem Christian Church	57 (overtime)
GFC	64,	Willamette Frosh	77
* GFC	71,	Reed	63 (overtime)
GFC	63,	Hillsboro Economy Drug	60 (overtime)
*GFC	60,	Multnomah College	48
* GFC	64,	Oregon Medical	58
* GFC	54,	Oregon Dental	49
*GFC	64,	Concordia	57

*Indicates conference games—Won 16, Lost 8.

METROPOLITAN CONFERENCE STANDINGS

	Won	Lost	Perc.
George Fox	8	2	.800
Concordia	7	3	.700
Oregon Medical	7	3	.700
Oregon Dental	5	5	.500
Reed	3	7	.300
Multnomah	0	10	.000

PAUL RALPHS, forward

JERRY CARR, forward

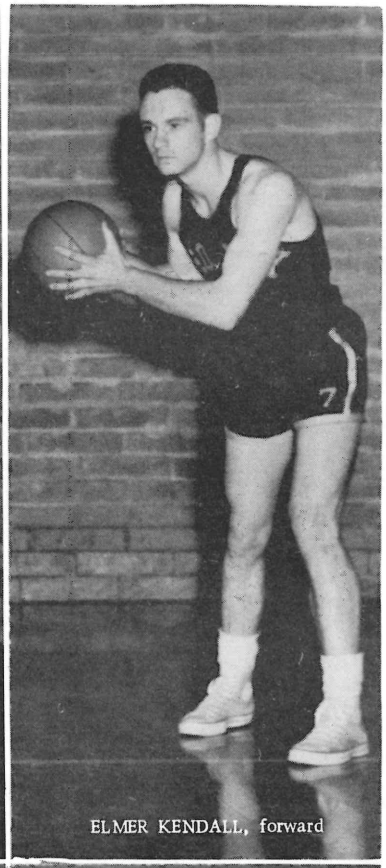

ELMER KENDALL, forward

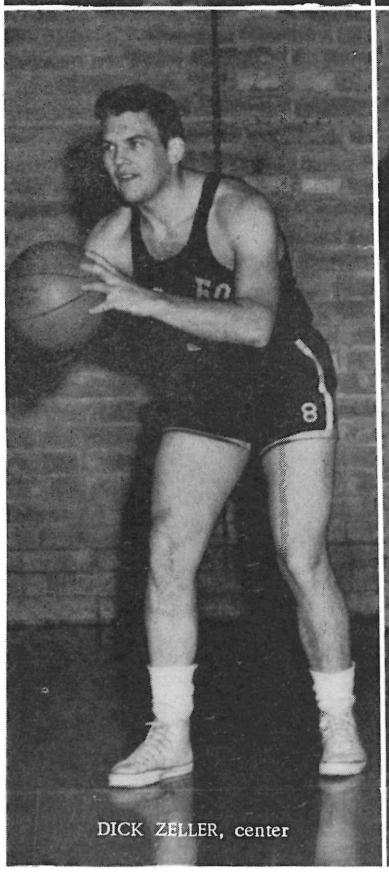

DICK ZELLER, center

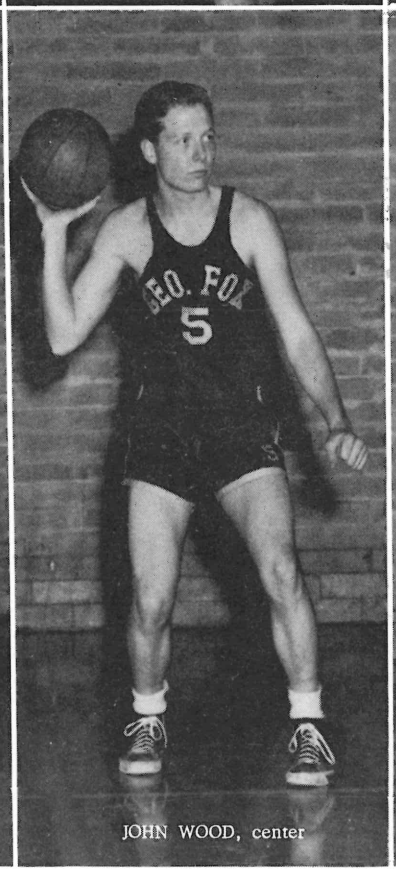

JOHN WOOD, center

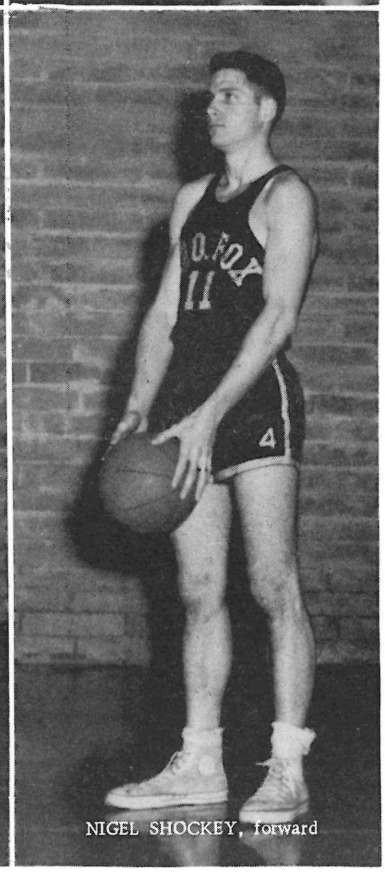

NIGEL SHOCKEY, forward

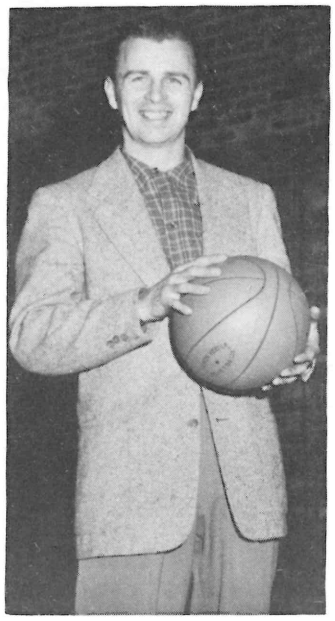

COACH GEORGE BALES

CLINT BROWN, guard

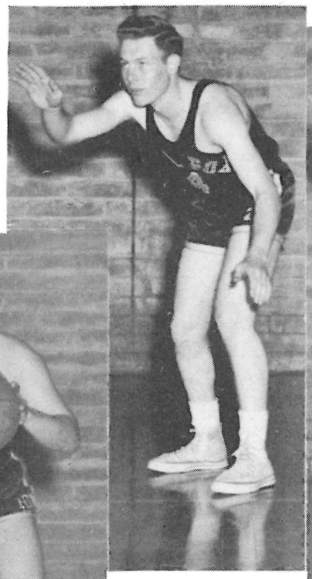

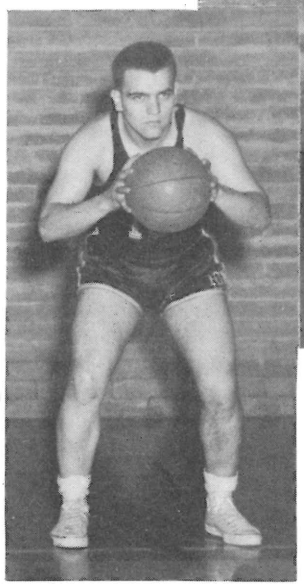

BILL FIELD, center

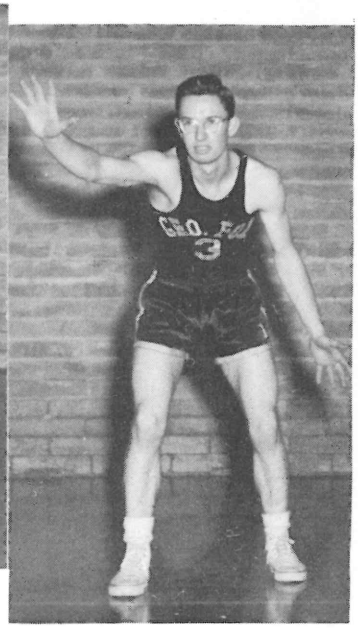

VERNE MARTIN, guard

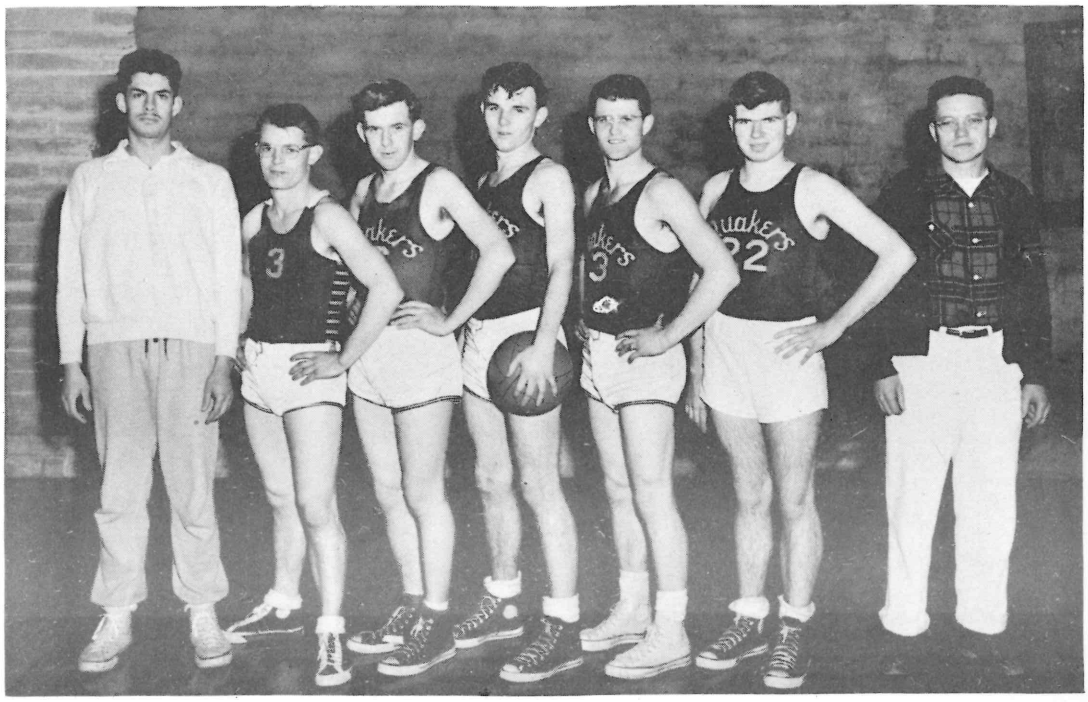

JUNIOR VARSITY, won 11, lost 7
Coach DeForrest (Woody) Fletcher, Dick Isgrigg, Gene Brown, Jim Liedke, Marvin Hampton, Ronald Barnick, Paul Stanfield, manager.

BASEBALL

WALLY DeLANO, outfield DICK ISGRIGG, catcher COACH NARD McGRATH

Coach Nard McGrath took over the baseball coaching duties for the twelfth year and as usual turned out a winning team. In 1951 the Quakers won their final four games, and they continued the streak with a 9-0 shutout of Reed in the 1952 opener, as freshman Paul Ralphs hurled a one-hitter.

Lettermen from former years included Dick Zeller, catcher; Verne Martin, first base; Sammy Andrews, second base; and Bill Mardock, shortstop. Martin led the team in 1951 with a .545 batting average.

DICK ZELLER, catcher PAUL RALPHS, pitcher RALPH BEEBE, third base HARRY RYAN, right field

LELAND BROWN, left field VERNE MARTIN, first base BILL MARDOCK, shortstop

DEA COX, outfield SAMMY ANDREWS, shortstop RON BARNICK, outfielder

ELMER KENDALL, third base CLINT BROWN, outfielder DAVE ELLIOTT, center fielder

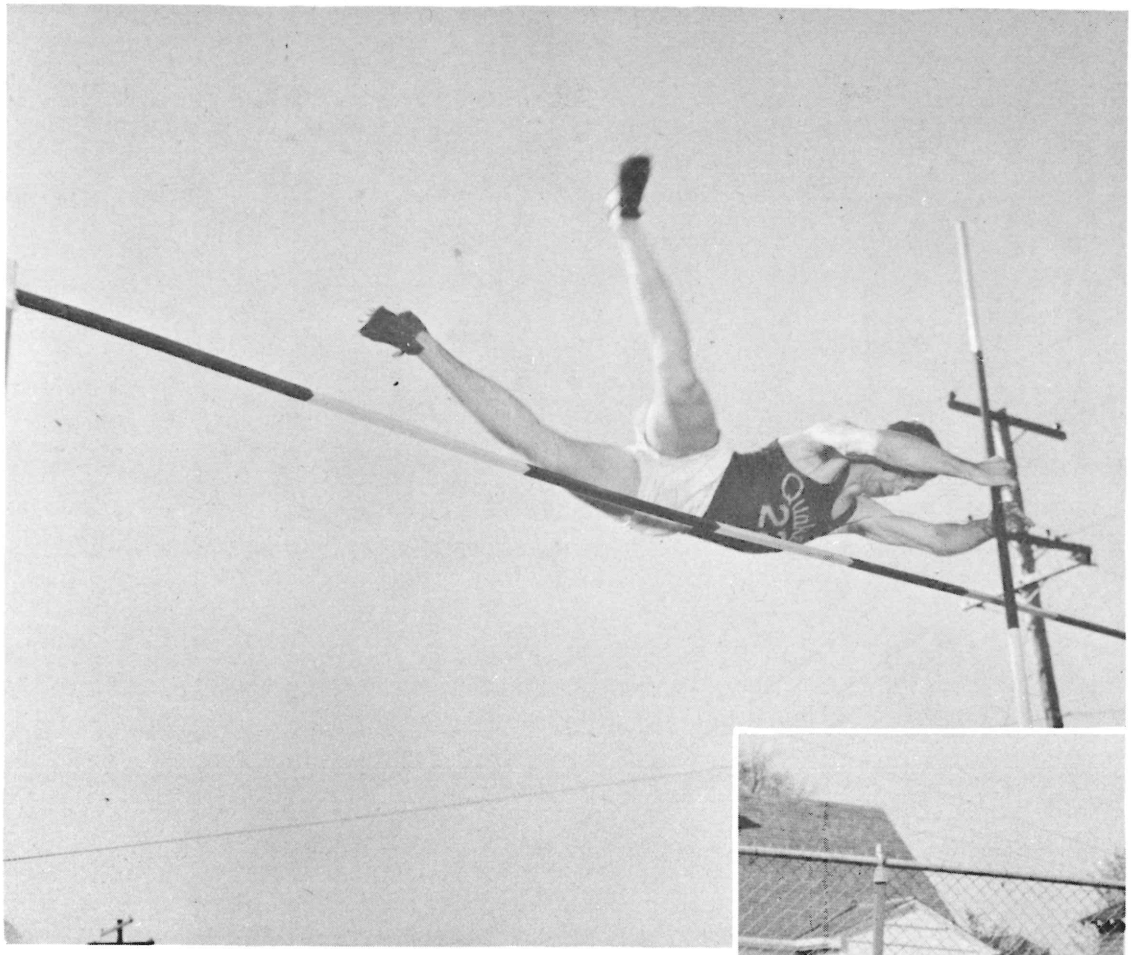

Pole-vaulter Elmer Kendall clears the bar at 11 feet.

TRACK

Under the coaching of Woody Fletcher, track really came into its own this spring. The thinclads ranked well in competition with Linfield, OCE, Portland State, and other schools. In a dual meet with Reed the George Fox cinder-men scored 64 1/2 to 48 1/2 for the Griffins.

Marvin Hampton, who ran the 440 in times between 50 and 55 seconds, and who also threw the javelin, and ran the 220 yard dash, was consistently one of the high point men. Paul Ralphs ran the 880, mile, and the two-mile, and was especially successful in the mile with times below 4:40.0. Elmer Kendall looked good in the sprints, and also high jumped and pole vaulted over 11 feet.

Other performers who could be counted on for points were Norman Winters in the 880 and Bob Adams in the distances.

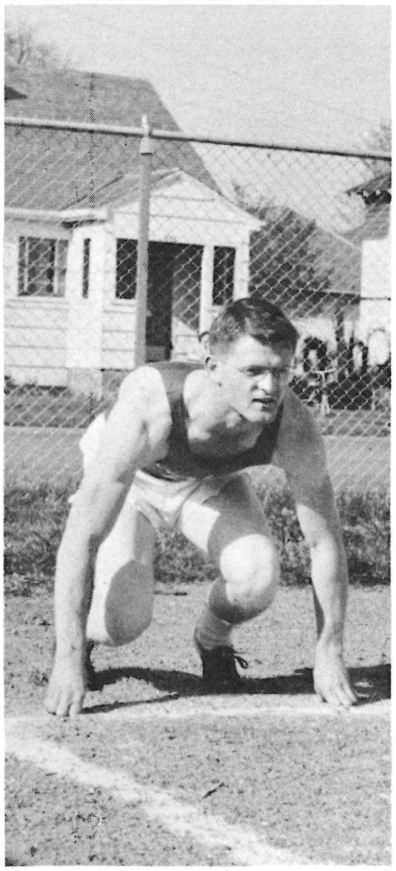

Marvin Hampton set to run the 440 in 53 or 54 seconds.

JIM LIEDKE
Assistant Manager

Get set . . . Bob Adams and Norman Winters wait for gun to begin 880.

Jerry Carr, Assistant Manager, and Coach Woody Fletcher

VOLLEYBALL

Coach Enid Briggs graduated from George Fox College in 1950 and returned to GFC to handle the women's athletics this year.

The volleyball team met a season of defeat, but received much valuable experience which should enable them to complete a more successful season next year.

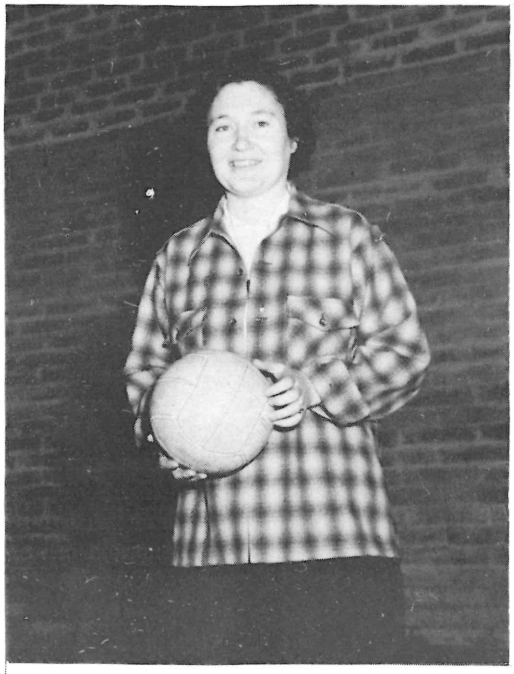

Coach Enid Briggs

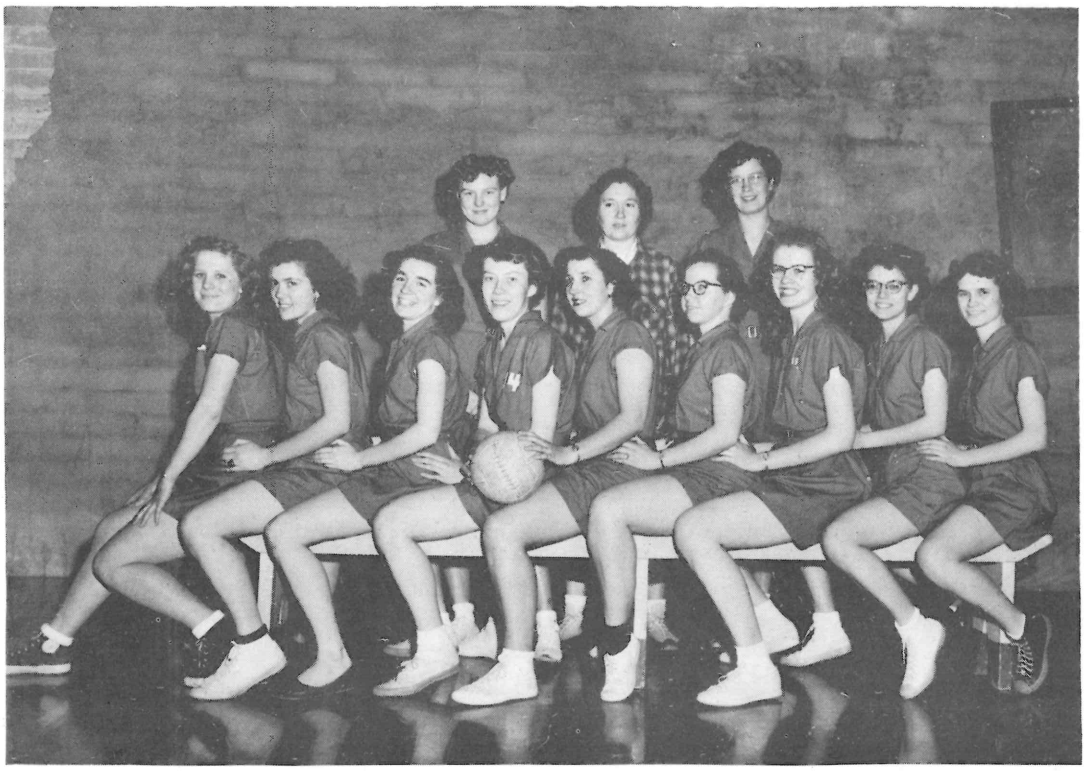

Standing: Virginia Winters, Coach Enid Briggs, and Louise Price.
Seated: Virginia Peters, Wanda Smith, Jo Hendricks, Maribeth McCracken, Lea Wilkinson, Elvena Kelly, Lavelle Robison, Rosemary Ramsey, Marian Perry.

Standing: Coach Enid Briggs, Marjorie Larrance—manager, Nancy Foley, Dorothy Williams, Gay Foley, Jennie Adams.
Front Row: Virginia Peters, Muriel Hoover, Lavelle Robison, Marilyn Houston, Margaret Weber.

BASKETBALL

The Quakerette basketball team didn't have a very full schedule this year; however they won half of their college games.

The team should have a good season next year as they will lose only one player, senior guard, Gay Foley.

At the close of the season, Nancy Foley, Gay Foley and Marjorie Larrance entered the annual free throwing contest, sponsored by the Willamette Valley College League. The George Fox trio finished second in this contest.

Gay Foley took first place honors in the individual inter-school free throwing contest at GFC.

SOFTBALL

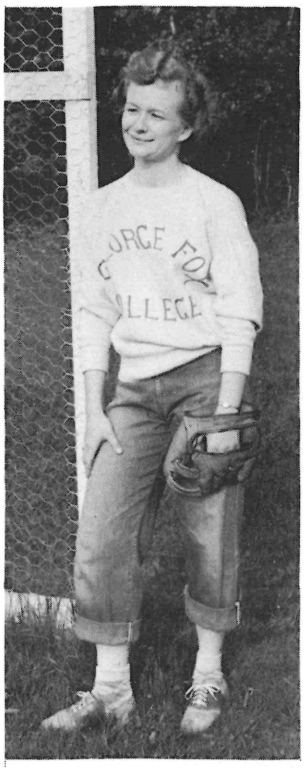

MARJORIE LARRANCE
Captain

The women's softball team has prospects of a relatively good season, as we go to press. The team went to the annual play day held at Reed this year where they defeated the Reed team, but lost to the Lewis and Clark women. Several other games are scheduled for the remainder of the season.

Standing: Coach Enid Briggs; Dorothy Herrick, second base; Louise Price, right field; Elvena Kelly, third base; Marilyn Barnes, center field; Lea Wilkinson, right field, Margaret Weber, third base; Nancy Foley, first base.

First row: Gladys Engle, manager; Rosemary Ramsey, short stop; Virginia Winters, center field; Marilyn Houston, center field; Muriel Hoover, pitcher; Marjorie Larrance, left field; Jennie Adams, short stop.

(Not pictured) Virginia Peters, catcher; Lois Burnett, catcher.

Nigel Shockey appears to climb up opposing player's back as he attempts a shot at the basket. Hoping the ball will go in are Gerald Lemmons (6) and Verne Martin (3).

Margaret Weber takes a healthy swing in softball batting practice. Catcher is Jennie Adams.

Concordia's center Paul Hein checks a shot by Nigel Shockey. Shockey was leading scorer in the MCC with Hein second.

Shockey drops in another two points for the Quakers. Number 6 is captain Gerald Lemmons.

A Metropolitan Conference official presents Gerald Lemmons with the trophy for winning the conference championship. Players are (left to right): John Wood, Clint Brown (behind official), Dick Zeller, Jerry Carr, Elmer Kendall (behind Lemmons), Nigel Shockey, Bill Field, Verne Martin, and Paul Ralphs.

Bob Adams and Norman Winters come around the turn and head down the stretch in the half-mile run.

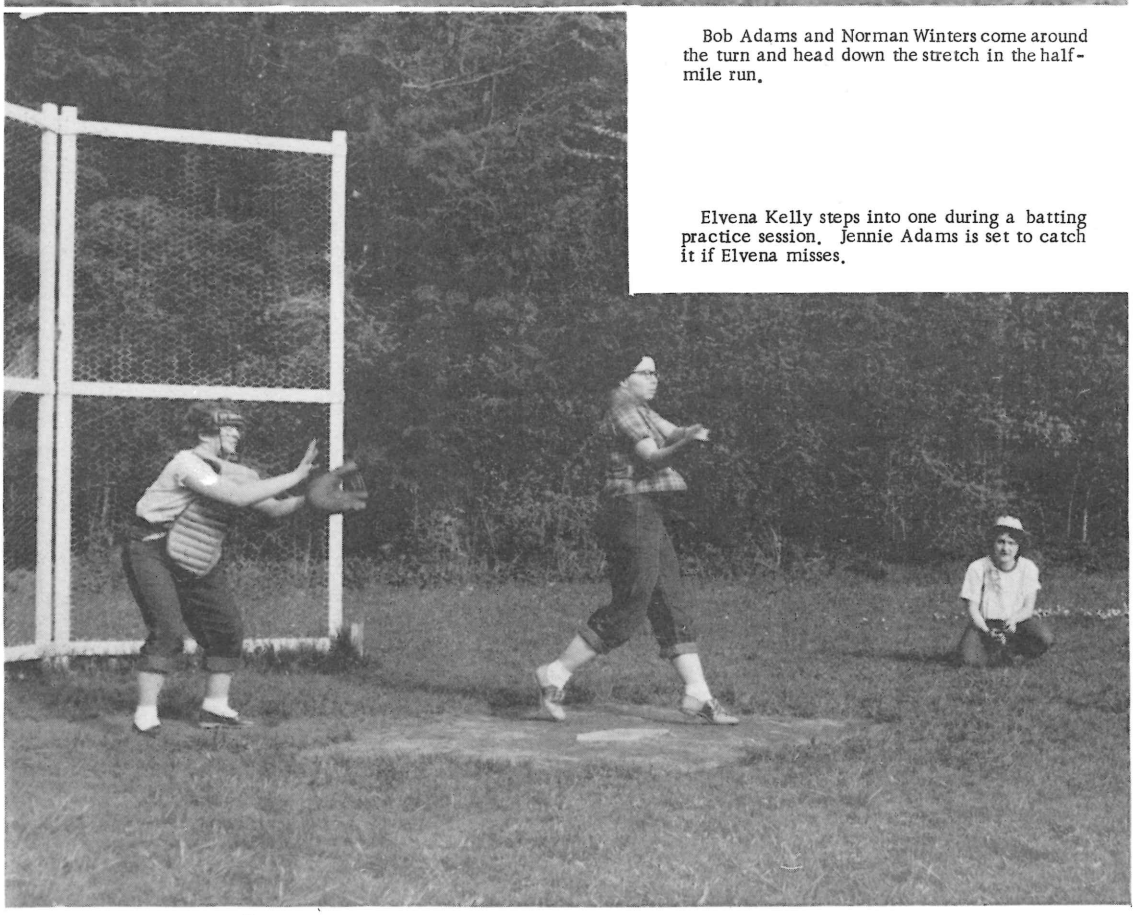

Elvena Kelly steps into one during a batting practice session. Jennie Adams is set to catch it if Elvena misses.

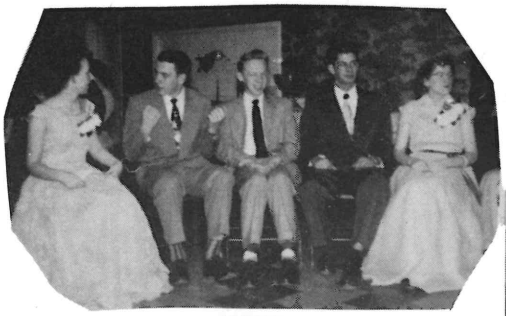
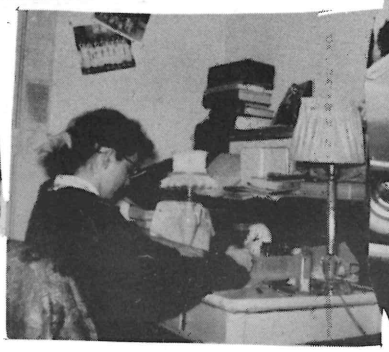

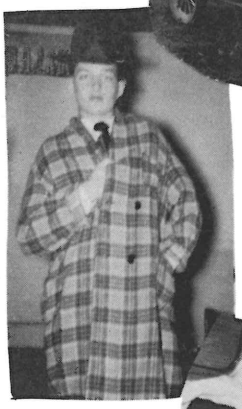

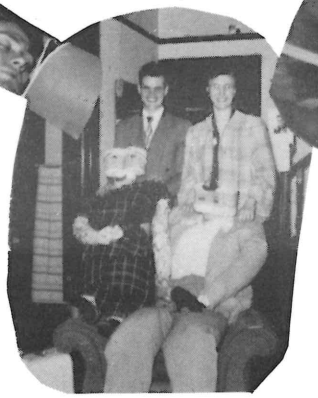

KANYON HALL

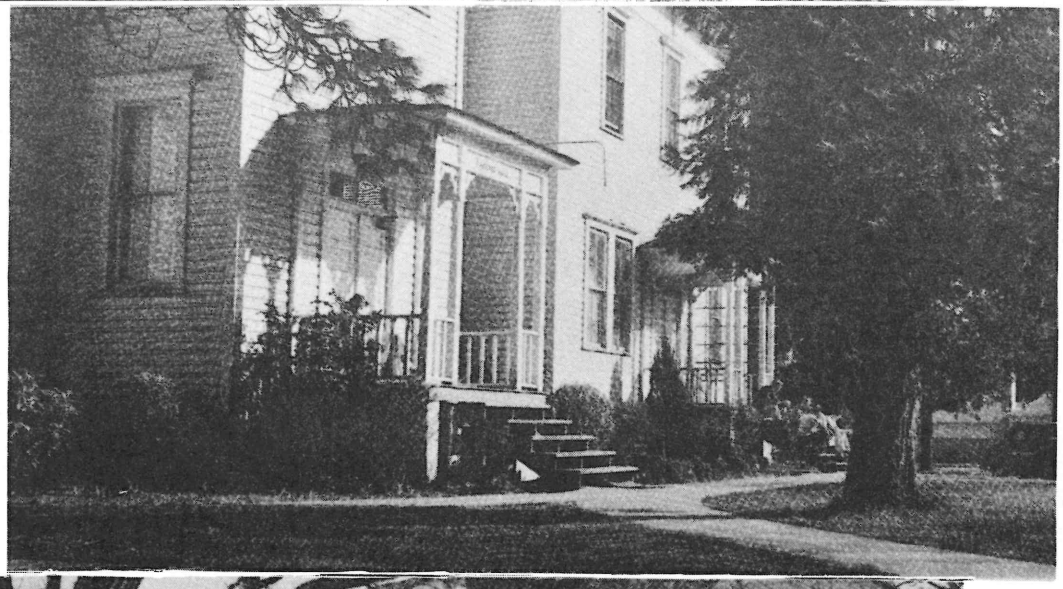

EDWARDS HALL

HOOVER HALL

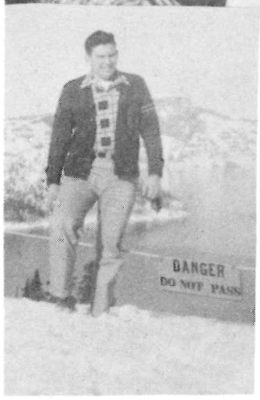
DANGER
DO NOT PASS

y S
CHARTER

CRESWELL
FRIENDS CHURCH
AND
ACADEMY

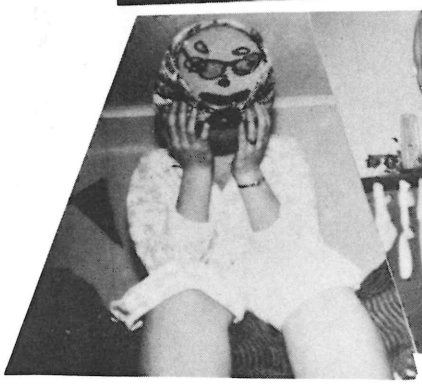
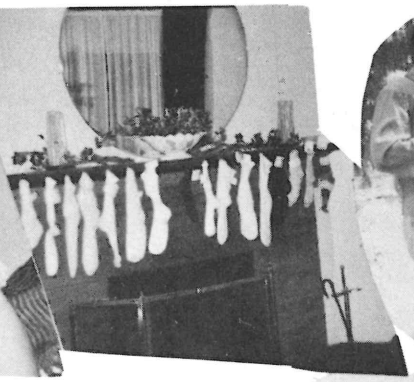

30%
OFF

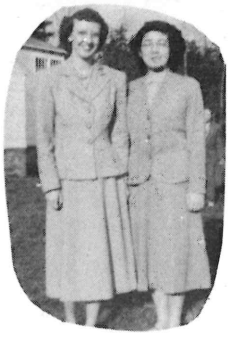

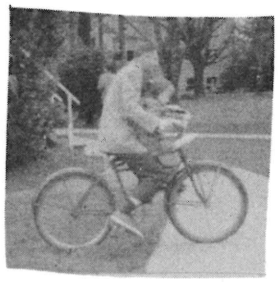

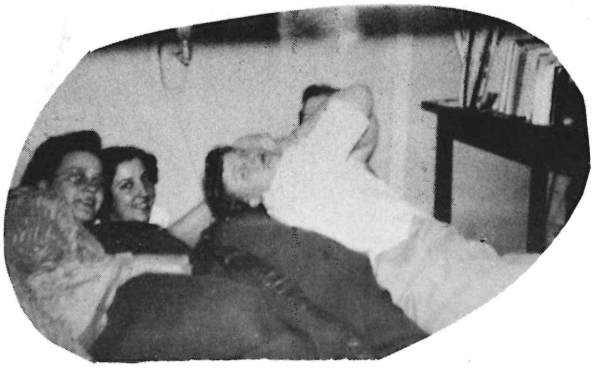

MEDFORD
FRIENDS
CHURCH

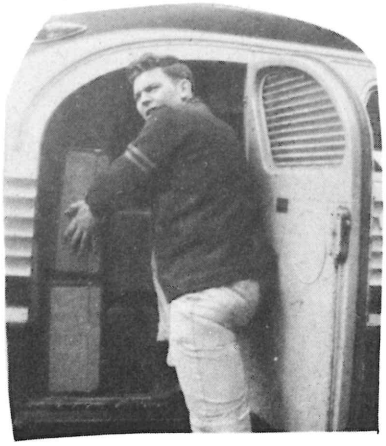

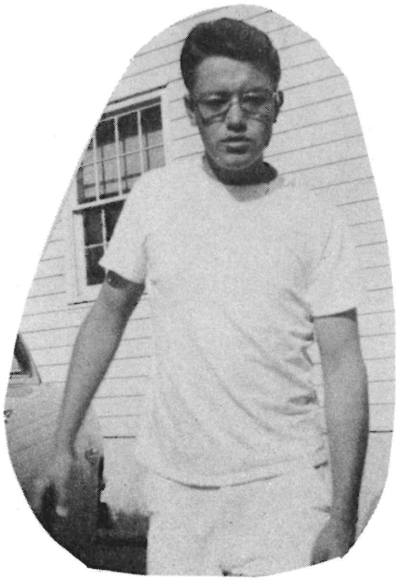

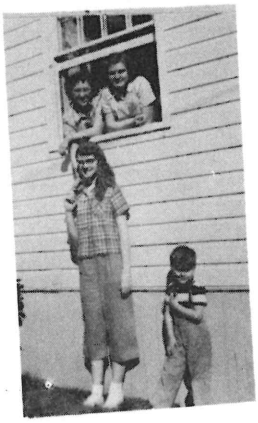

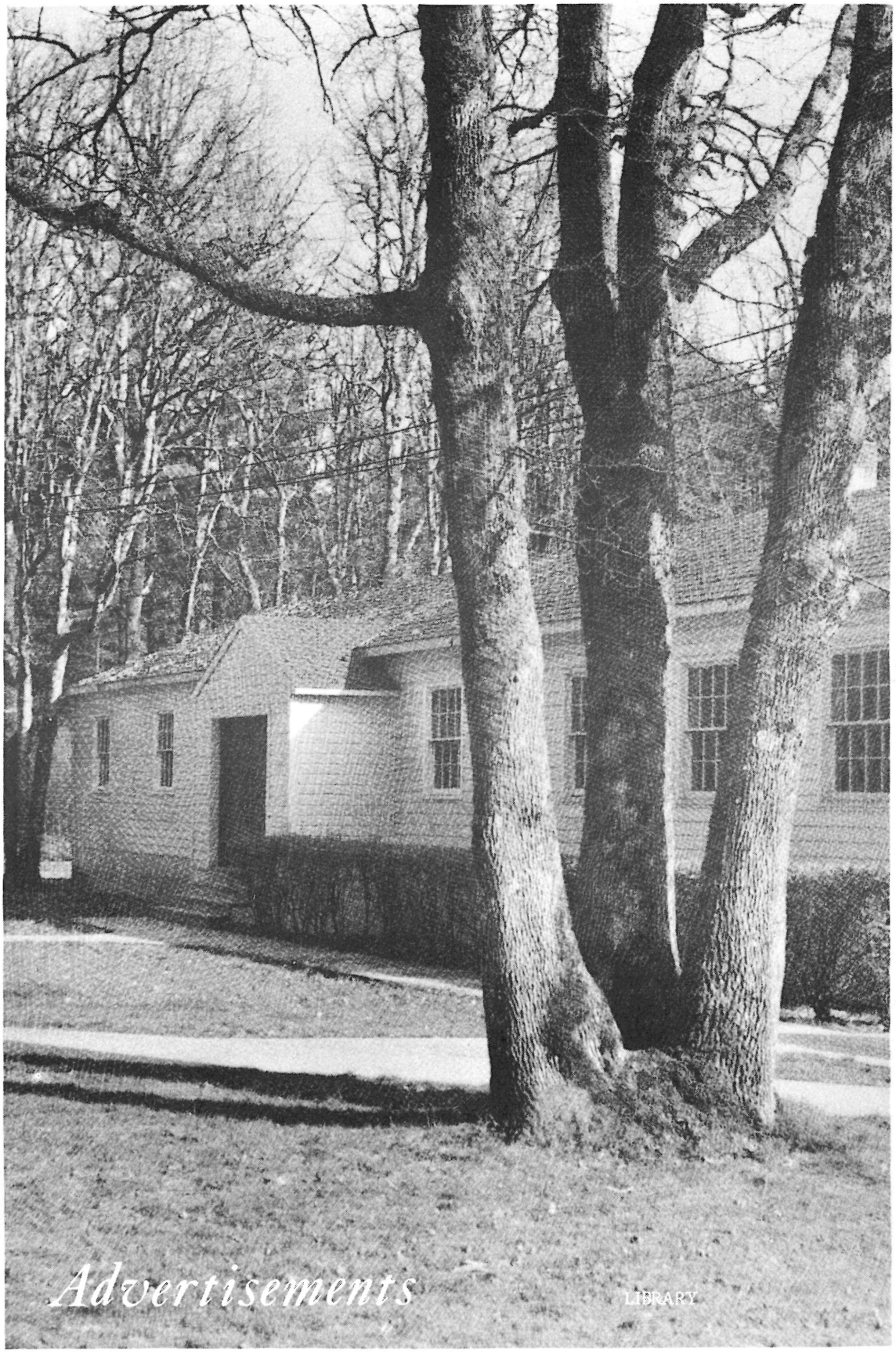
Advertisements
LIBRARY

JENNINGS LODGE ASSEMBLY GROUND

OPEN ALL YEAR

Available for your:

★ Bible Conferences
★ Family Camps
★ Youth Camps
★ Junior High Camps
★ Church Conferences
★ Fellowship Banquets
★ Missionary Conventions
★ Leadership Training
★ Retreats

FOR:

★ A Refreshing Experience
★ Recreation
★ A Spiritual Feast

BUILDING LIVES FOR CHRIST

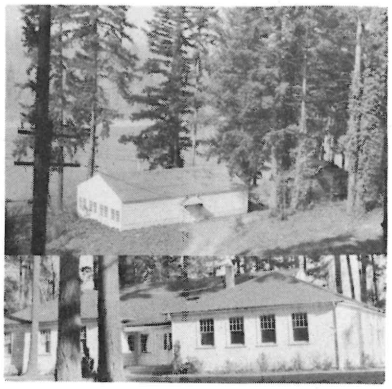

For Details and Reservations write:
Manager, Jennings Lodge Assembly Grounds
18113 S. E. Morse Street
Portland 22, Oregon
Phone Oak Grove 3-0116

Located three blocks west of intersection of 99E and Jennings Avenue of Jennings Lodge, on the bank of the beautiful Willamette River.

CONGRATULATIONS
to the Class of 1952

NEWBERG FRIENDS CHURCH

CARL D. BYRD
Pastor
215 S. College
Phone 3811

JOHN L. FANKHAUSER
Assistant to the Pastor

NETARTS FRIENDS

(Preparative Meeting)
of
Newberg Monthly Meeting

J. DAVID THOMAS
Pastor
Netarts, Oregon

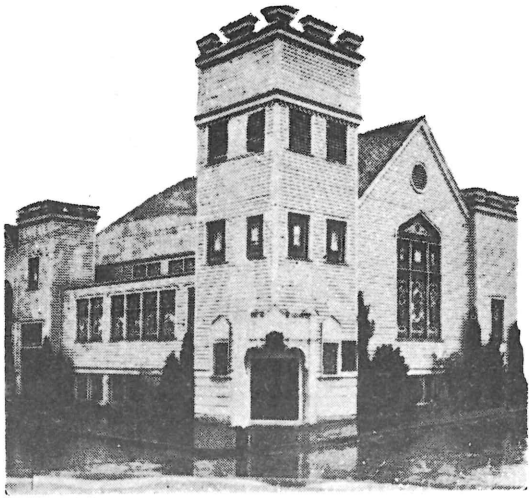

First Friends Church

OF PORTLAND
S.E. 35th and Main Street
Portland 15, Oregon

★Growing in Spiritual Life

★Enlarging our Church Facilities

CHARLES A. BEALS, Pastor
Class of '29

COME AND FIND A WELCOME

"Serving the Northwest"

Choice selections of

CHURCH and SUNDAY SCHOOL SUPPLIES

GOOD BOOKS, BIBLES

PLAQUES and GREETING CARDS

Send for catalogue

Better Book & Bible House

420 S.W. Wash.
Portland 4, Ore.

Parkrose Friends Church

"The Friendly Church"

N.E. 112 and Shaver St.
Portland 20, Oregon

DILLON W. MILLS
Pastor

SOUTH SALEM FRIENDS

Corner of
South Commercial and Washington

A friendly church with
a message of real salvation

FRANK HASKINS
Pastor

SPRINGBROOK FRIENDS CHURCH

Springbrook, Oregon

WALDO R. HICKS
Pastor

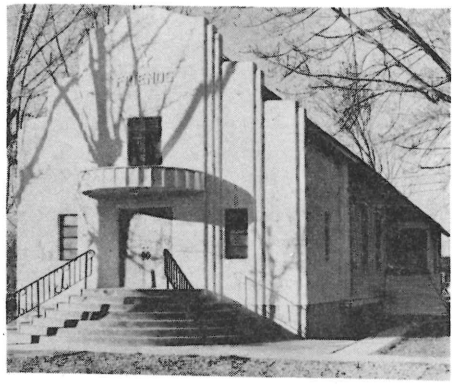

STAR FRIENDS CHURCH

STAR, IDAHO

NATHAN B. PIERSON
Pastor

HIGHLAND AVENUE FRIENDS CHURCH

"A little church with a great message"

EDWARD F. HARMON, Pastor
2165 N. Church
Clifton Ross, Correspondent
1335 N. 4th St.
SALEM, OREGON

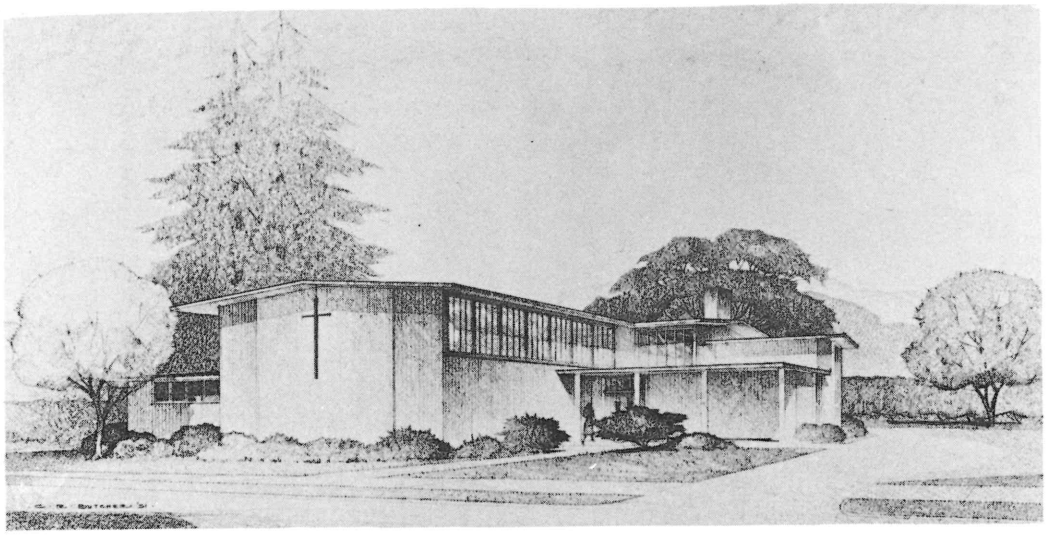

Hillsboro "Call"

"Plans begun in '51; building through in '52."

FREDERICK B. BAKER
Pastor

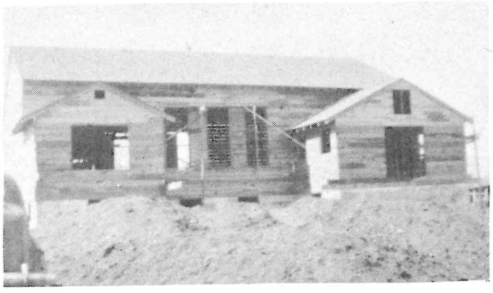

TALENT FRIENDS CHURCH
(Under Construction)

LEROY L. and ELVA M. NEIFERT
Pastors

CONGRATULATIONS
Seniors of '52

HOMEDALE FRIENDS COMMUNITY CHURCH

CLARE WILLCUTS
Pastors

First Friends Church

Corner 24th and Grant—Vancouver, Washington
ROY P. CLARK, Pastor

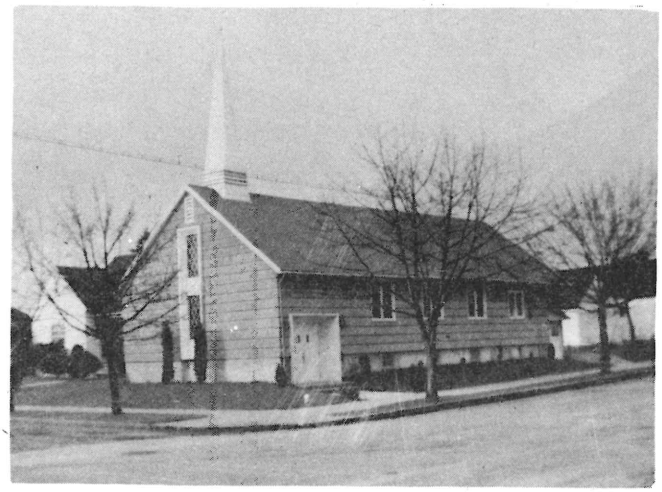

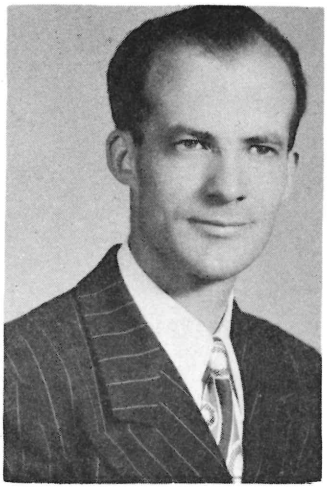

"A neighborhood church for neighborhood people"

MEDFORD FRIENDS CHURCH

Our doors are always
open to students from
George Fox College

CLYNTON and MARJORIE CRISMAN
Pastors

SHERWOOD FRIENDS CHURCH

Sherwood, Oregon

"Test Our Welcome"

MERRILL M. COFFIN
Pastor

MELBA FRIENDS CHURCH

MELBA, IDAHO

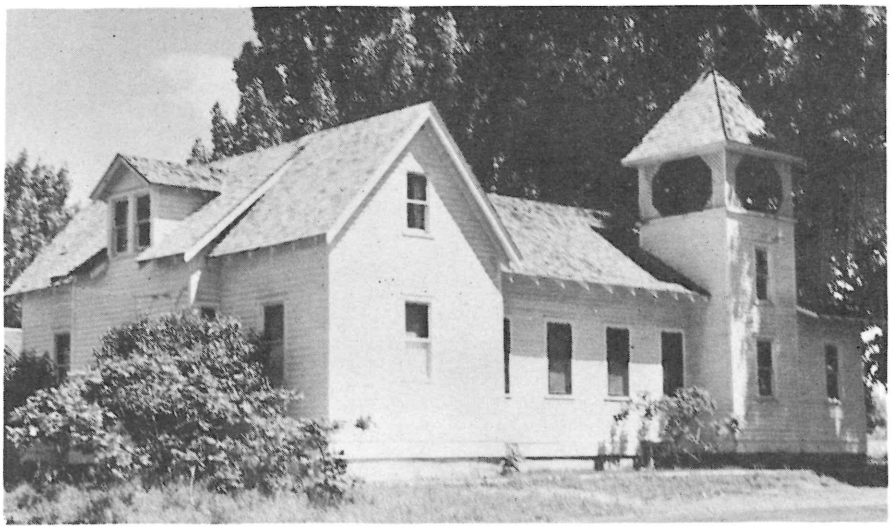

A church that is evangelistic, and places vital emphasis upon the Baptism with the Holy Spirit.

SERVICES ARE HELD REGULARLY

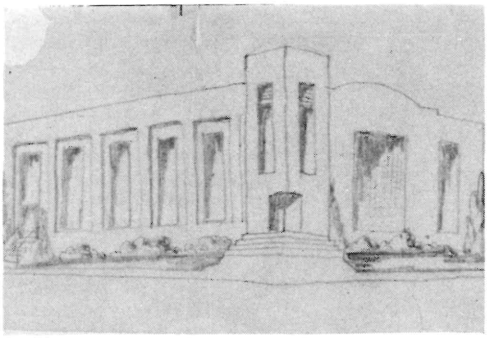

NAMPA FRIENDS CHURCH

723 - 13th Avenue So.

J. HARLEY ADAMS
Pastor

WOODLAND FRIENDS CHURCH

HAL and JUNE MAY
Pastors

"Launch out into the deep."
—Luke 5:4.

Jack Willcuts
Pastor
Class '44

Ronald Crecelius
Asst. Pastor
Class '48

Second Friends Church

5808 S. E. 91st Ave. (Near Foster Blvd.)

Portland, Oregon

Phone: SUnset 1005

BOISE FRIENDS CHURCH

12th and Eastman Streets
BOISE, IDAHO

A room of quiet, a temple of peace;
The home of faith, where doubtings cease;
A house of comfort, where hope is given;
A source of strength, to make earth heaven;
A shrine of worship, a place to pray—
I found all this in my church today.
(C. E. Albertson.)

PAUL W. BARNETT
Pastor

PIEDMONT FRIENDS CHURCH

5736 N. Albina Avenue, Portland, Oregon

- *A Growing Sunday School*
- *An Evangelistic Church*
- *A Fundamental Message*
- *A Praying Congregation*
- *A Friendly Atmosphere*
- *An Aggressive Youth Group*

You Are Cordially Invited to
Worship With Us

Harold E. Mickelson, Minister

5748 N. Albina Avenue Portland, Oregon
Phone MUrdock 7542

GREENLEAF FRIENDS CHURCH

GREENLEAF, IDAHO

OSCAR N. BROWN, Pastor

"To serve the present age,
Our calling to fulfill;
Oh may it all our powers engage,
To do the Masters will."

GREENLEAF FRIENDS ACADEMY

Greenleaf, Idaho

A fully accredited High School, with a Christian environment with teachers who are personally interested in the soul of the student.

Good
Athletic
Program

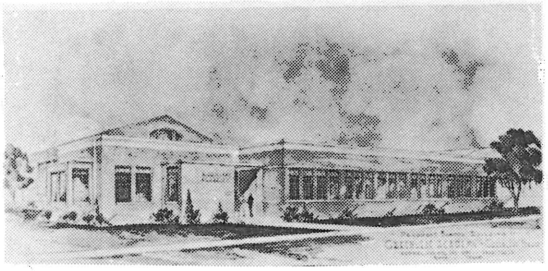

Strong
Music
Emphasis

For information write:
ARTHUR H. WINTERS, Principal
Greenleaf, Idaho

The only Friends Academy west of the Rockies

BEST WISHES

to the

CLASS of '52

from the

Associated Student Body

PROFESSIONAL DIRECTORY

FRANK T. WILCOX, M.D.
Physician and Surgeon
Newberg Oregon

DR. HOMER HESTER
Dentist
408 First St. — Newberg, Oregon

DR. JOHN L. McKINNEY
Optometrist
Newberg, Oregon
602 First Street Phone 221

TYLER S. SOINE, M.D.
Physician and Surgeon
Newberg, Oregon
Phone 3301 105 S. Meridian

I. R. ROOT
Dentist
Phone 2431
Wilcox Bldg. Newberg

C. A. BUMP, M.D.
Physician and Surgeon
Phones: Office 1714, Res. 1714
617 First Street
Ne Newberg Oregon

DANIEL E. WILSON, D.C.
Chiropractic Physician
Phone 4745
707 E. First St. Newberg

WESTERN EVANGELICAL SEMINARY

An Interdenominational Graduate School of Theology

Arminian — Wesleyan — Pre-Millennial

Dr. Paul E. Petticord, President

Location: Six miles south of the city limits of Portland on the eastern slope of the Willamette River.

For catalogue and information write to:
WESTERN EVANGELICAL SEMINARY
4200 S.E. Jennings Avenue
Portland 22, Oregon

Flowers speak a universal language.

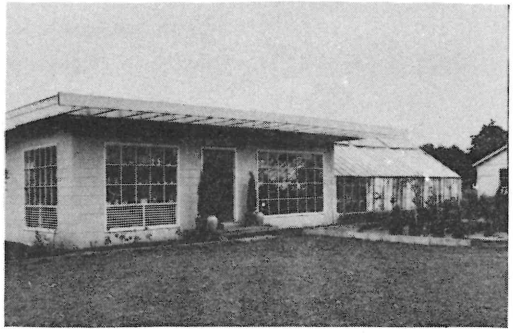

In times of greatest joy or deepest sorrow, flowers express silently, yet eloquently the emotions in our heart. There is no substitute for FLOWERS. We are better able to serve you in our new shop and greenhouse.

JAQUITH'S FLORISTS

Phone
22

1220 Deskens Newberg

Clayton's Pastry Shop

"We specialize in decorated cakes"

CLAYTON BLACK

210 East First Phone 106

Best Wishes

to

Class of '52

Anderson Hardeware

JAMES F. ANDERSON, Owner

400 First Street Phone 2381

Newberg, Oregon

HAWTHORNE FURNITURE CO.

K. L. Mendenhall

Corner S.E. 36th and Hawthorne
Phone: EMpire 4187

Portland, Oregon

CRABTREE'S FINE APPAREL

BEST WISHES CLASS OF '52

Address
408 First Street

Phone
2031

when you have a

printing

problem . . .

THE ODDS ARE

Two - To - One

YOU CAN SOLVE IT

MORE EFFICIENTLY . . .

MORE ECONOMICALLY . . .

BY CALLING

221

NEWBERG PRINTING CO.

SANDAGER SHELL STATION

Shell Station

First and River

Phone 3983 Newberg, Ore.

Lumber
Cement
Plaster
Cedar Shingles
Shakes

Sash
Doors
Veneer
Johns Mansville Roofing
Lime

WALL BOARD

WE DELIVER

C. A. HOUSER

Lumber Yard

First & Main Phone 4004

- Newberg's Building Supply House -

Newberg Auto Freight

111 S. Meridian, Newberg

Local and Long Distance Hauling

FUELS — WELDING SUPPLIES

Daily trips to Portland

Ph. 1872 Days, EA 5173 Portland

STORING MOVING

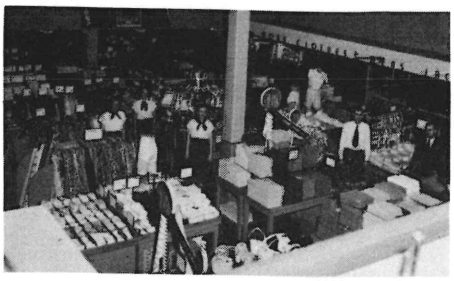

J. C. Penney's Co.

Newberg, Oregon

"Your best buy"

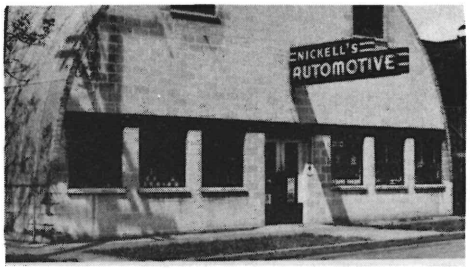

Nickell's Automotive

Auto Parts and Assorteries

Newberg, Oregon

"Service that will please you"

Phone 2623 115 So. Wash. St.

"THE FAMILY STORE"
Opposite Post Office

Newberg Variety

JOHN P. MEYNICK
With Best Wishes

Columbia Complete Shopping Center

QUALITY MEATS
FRESH FRUITS and VEGETABLES

RITTENHOUSE HERRING MOTORS

Newberg, Oregon

BUICK

Sale and Service

BOB'S AUTO CO.

AUTHORIZED FORD AND MERCURY
SALES and SERVICE

GENUINE FORD PARTS

"Ford Bonus Built Trucks—
Built to Last Longer."

915 First Street
Phone: 4561

NEWBERG, OREGON

Best wishes and congratulations!

BERRIAN SERVICE STATION

MOBILGAS
TUNE-UP AND BRAKE SERVICE
WRECKER SERVICE
U.S. TIRES - EXIDE BATTERIES

"Bob" Harris

Phone 44

PORTLAND'S

OWN

STORE

Meier & Frank Co.

Fifth, Sixth, Morrison and Alder
BRoadway 4411

NEWBERG DAIRY

PASTEURIZED DAIRY PRODUCTS

Eggs Ice

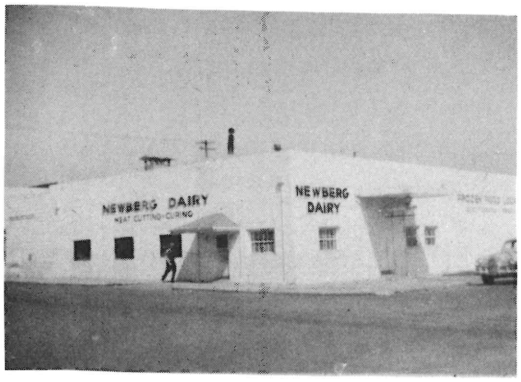

112 S. Blaine St. Phone 241

FROZEN FOOD LOCKERS

Newberg, Oregon

CHEVROLET

OLDSMOBILE

SALES

AND

SERVICE

BUTLER CHEVROLET COMPANY

411 First NEWBERG Fone 752

Your Chevrolet and Oldsmobile Dealer

Congratulations and best wishes to

THE CLASS OF '52

Newberg Branch

FIRST NATIONAL BANK of Portland

Member

Federal Deposit Insurance Corp.

Western Auto Supply

★Wiring Supplies

★Car Accessories

★Home Appliances

★ Housewares

★Hardware

★House Fixtures

GLENN FLATTERS

Authorized Dealer

Open evenings Phone 373

THE BOOK STORE

Mrs. Florence Reid, Prop.

GIFTS - GREETING CARDS
CARDS
STATIONERY
SCHOOL SUPPLIES

504 First Street
Newberg Oregon

Donald W. Edmundson A.I.A.
Architect

PHONE ATWATER 5893
HENRY BUILDING
PORTLAND 4, OREGON

Newberg Lumber Yard

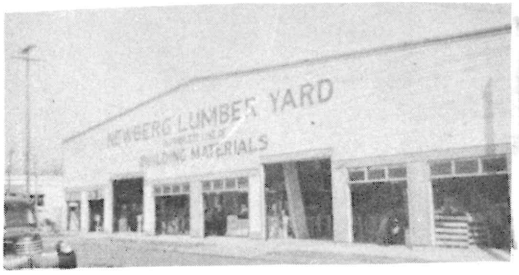

Complete line of
BUILDING MATERIALS
Telephone: 1282

FERGUSON Rexall DRUGS
PRESCRIPTION DRUGGIST

Photo Supplies

Phone 3481 Newberg, Oregon

Miller
Mercantile Co.

THE FRIENDLY STORE
WHERE QUALITY
COSTS NO MORE

BEST WISHES
to the
CLASS OF '52

The
Commercial Bank
of Newberg

PHOTOS by Riley
NEWBERG OREGON

GRAY

5c to $1.00 Store

Gifts

Notions

Variety

608 First St. Newberg, Oregon
Phone 891

Best Wishes to Student Body
1952

Newberg Drugs

606 E. First Phone 551

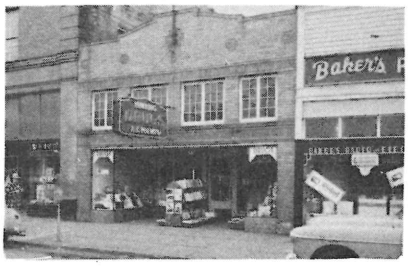

College Pharmacy

JACK HOLMAN

"Your Druggist"

"We Fill Prescriptions"

814 E. First Phone 881

Best Wishes

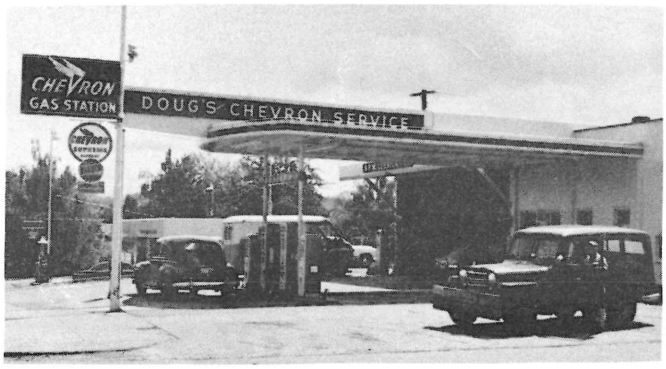

Class of '52

DOUG'S CHEVRON STATION

"Where your car is treated right"

STUDENT DIRECTORY

Jennie Adams
Kamiah, Idaho

Robert Adams
Kamiah, Idaho

Sammy Andrews
Camas, Washington

Lois Bain
4824 S.E. 92nd Ave.
Portland, Oregon

Rosetta Ballard
Plains, Kansas

Dan Barham
2012 Jeldon St.
Salem, Oregon

Marilyn Barnes
Homedale, Idaho

Ronald Barnick
Rt. 2, Box 324
Salem, Oregon

Ralph Beebe
Homedale, Idaho

Barbara Blake
Rt. 3, Box 304
Sherwood, Oregon

Enid Briggs
12909 S.E. Briggs Ave.
Milwaukie, Oregon

Harley Brotherton
Newberg, Oregon

Mary Brotherton
Newberg, Oregon

Betty Brown
Box 71
Greenleaf, Idaho

Leland Brown
Shedd, Oregon

Clinton Brown
Shedd, Oregon

Gene Brown
Shedd, Oregon

Lois Burnett
2900 Grand Ave.
Vancouver, Washington

Ruth Canfield
9245 So. Gunn Ave.
Whittier, California

Jerry Carr
3641 S.E. Alder St.
Portland, Oregon

Melda Chandler
Box 146
Sprague River, Oregon

Myrta Chandler
Box 146
Sprague River, Oregon

Marion Clarkson
Greenleaf, Idaho

James Clayton
Granger, Washington

Gene Comfort
Rt. 2
Caldwell, Idaho

David Cooley
2680 Wand Drive
Salem, Oregon

Dealous Cox
Box 177
Talent, Oregon

Lois Cox
Box 177
Talent, Oregon

Ronald Crecelius
Rt. 1, Box 3280
Portland 66, Oregon

Wallace Delano
5905 N. Kerby
Portland, Oregon

Jim DeLapp
1090 N. Church
Salem, Oregon

Joan DeZell
829 W. 11th St.
Medford, Oregon

Priscilla Doble
Newberg, Oregon

Lucy Edmundson
3434 S.W. Dosch Court
Portland, Oregon

Ted Eichenberger
W. 909 Gordon
Spokane, Washington

David Elliott
Rt. 1, Box 770
Beaverton, Oregon

Randall Emry
603 S. Blaine
Newberg, Oregon

Ann Endicott
2625 Madison
Baker, Oregon

John Fankhauser
Newberg, Oregon

Peter Fertello
Rt. 2, Box 1390
Camas, Washington

Wilbur Field
3931 S.E. Taylor St.
Portland, Oregon

Ray Fitch
Newberg, Oregon

DeForrest Fletcher
Friday Harbor, Washington

Gay Foley
Kamiah, Idaho

Nancy Foley
Kamiah, Idaho

Marvin Hampton
Rt. 3, Box 816
Salem, Oregon

Bethlin Harmon
Newberg, Oregon

Howard Harmon
Newberg, Oregon

Arvert Hartenstein
Box 17
Newberg, Oregon

Jo Hendricks
900 23rd Ave. South
Seattle 44, Washington

Robert Herring
2385 N. Front
Salem, Oregon

Dorothy Herrick
Newberg, Oregon

Janet Hinshaw
800 East St.
Newberg, Oregon

Betty Hockett
Newberg, Oregon

Muriel Hoover
Rt. 4
Caldwell, Idaho

Jack Hoskins
Box 1288
Manitou Springs, Colo.

Marilyn Houston
Greenleaf, Idaho

Yvonne Hubbard
Box 275
Willamina, Oregon

Dwight Huss
105 So. Meridian St.
Newberg, Oregon

Dick Isgrigg
Newberg, Oregon

Donna Jefferson
1708-13th St.
Bremerton, Washington

Dick Jones
4910 McKinley Ave.
Tacoma 4, Washington

Elvena Kelly
Rt. 8, Box 552
Sacramento, Calif.

Elmer Kendall
114 W. Third
Newberg, Oregon

Pat Keppinger
3185 Lancaster Drive
Salem, Oregon

Carolyn Langford
Oakland, California

Marjorie Larrance
Rt. 2
Caldwell, Idaho

Gerald Lemmons
Rt. 3, Box 547
Kelso, Washington

Lucille Lewis
506 Villa Rd.
Newberg, Oregon

James Liedke
4816 East Gee
Tacoma, Washington

Yasuko Maekawa
455, 6-chome
Araijiku, Ota-ku
Tokyo, Japan

Elvin Mardock
Florence, Oregon

Hubert Mardock
804 E. 8th St.
Newberg, Oregon

William Mardock
310 S. Meridian
Newberg, Oregon

Verne Martin
418 S. School St.
Newberg, Oregon

Maribeth McCracken
603 N. Meridian St.
Newberg, Oregon

Charles McLeland
710 E. 3rd St.
Newberg, Oregon

Ruth Mills
155 Stoneway Drive
Salem, Oregon

Gene Mulkey
Newberg, Oregon

Vern Myhre
Rt. 2, Box 46
Willamina, Oregon

Dorothy Oppenlander
West Linn, Oregon

Jo Ellen Orkney
Salem, Oregon

Carmen Parmenter
823 E. 53rd St.
Tacoma, Washington

Patricia Parmenter
823 E. 53rd St.
Tacoma, Washington

Donald Pearson
2213 S.E. 57th Ave.
Portland 15, Oregon

Marian Perry
7645 South Fawcett
Tacoma, Washington

Virginia Peters
Rt. 1, Box 74
Talent, Oregon

Wanda Pierson
Star, Idaho

Louise Price
1215 Division
Camas, Washington

Paul Puckett
Parma, Idaho

Clifton Ralphs
1615 S.E. 21st St.
Portland 15, Oregon

Paul Ralphs
Rt. 1
Eagle, Idaho

Rosemary Ramsey
Rt. 2, Box 141-a
Sherwood, Oregon

Garth Reece
1251 So. Cypress
La Habra, California

Klane Robison
Manitou Springs, Colo.

Lavelle Robison
Manitou Springs, Colo.

Henry Ruble
Springbrooke, Oregon

Harry Ryan
Box 160
Dayton, Oregon

Bob Sharpless
Pala, California

Nigel Shockey
Star Rt. 3
Sweet Home, Oregon

Patricia Shockey
1351 L. St.
Sweet Home, Oregon

Barbara Sill
726 N. 67th St.
Seattle 3, Washington

Roger Smith
690 W. Missouri Ave.
Salem, Oregon

Wanda Smith
Box 1542
Central Point, Oregon

Paul Stanfield
Caldwell, Idaho

Frank Starkey
Rt. 2, Box 196
Orland, California

Myra Sullivan
Rt. 2, Box 73
Orland, California

Samuel Wang
Shangton, China

Margaret Weber
Rt. 2
Caldwell, Idaho

Harold Weesner
206 Carlton Way
Newberg, Oregon

Elletta Wheeler
2510 No. Dayton
Phoenix, Arizona

Dorothea Wilkins
Rt. 1, Box 60
Newberg, Oregon

Jane Wilkins
Rt. 1, Box 60
Newberg, Oregon

Lea Wilkinson
Rt. 1, Box 14
Marion, Oregon

Dorothy Williams
1437 S.E. 8th Ave.
Camas, Washington

John Williams
Newberg, Oregon

Marie Williams
Talent, Oregon

Jack Wing
Rt. 1, Box 523
Folsom, California

Norman Winters
Greenleaf, Idaho

Orville Winters
Greenleaf, Idaho

Virginia Winters
Rt. 2
Caldwell, Idaho

John Wood
1091 Cascade Dr.
Salem, Oregon

Larry Wyman
Rt. 1
Wilder, Idaho

Dick Zeller
2195 S. Summer
Salem, Oregon

AUP STATION